TOPPER'S REFLECTIONS

1948

GIFT
of
ANNE HENNESSEY

TOPPER'S REFLECTIONS '48

Carl Swanson

Foreword

We sincerely hope
that our 1948 edition of "Topper"
meets your expectations.
Here are our efforts
in the form of

"Topper's Reflections"

Dedication

To Mr. Riley

a true friend and an understanding advisor,

we sincerely dedicate this nineteen hundred and forty-eight

yearbook, "Topper's Reflections."

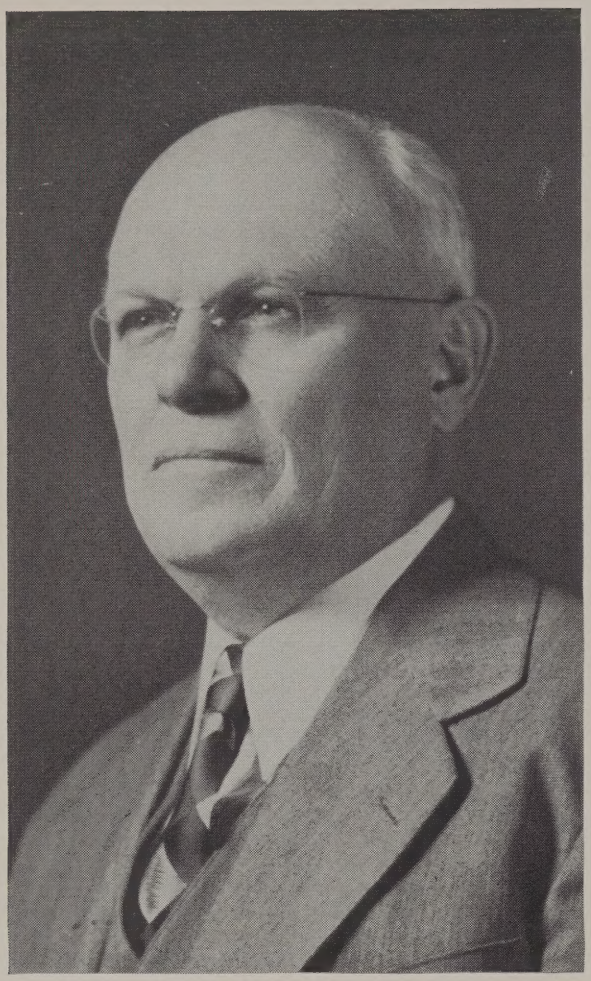

Harold A. Strout

Headmaster

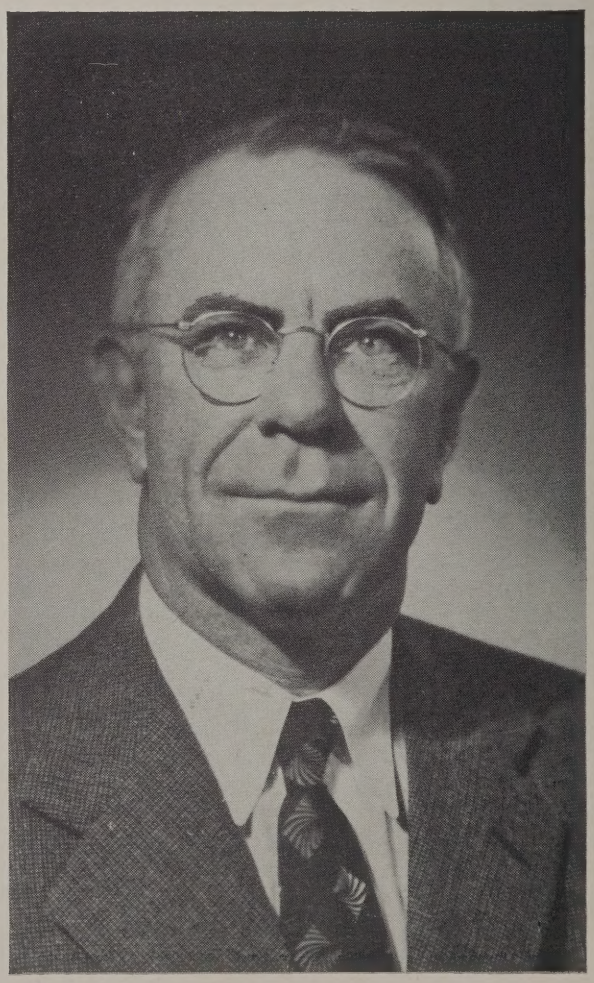

Sheldon B. Goodrich

Sub-Master

Faculty

Front row, left to right—Miss Darmedy, Mr. Camelio, Mr. Harrison, Mr. Strout, Mr. Goodrich, Mr. Kempf, Miss Sline. *Back row, left to right*—Miss Newcomb, Miss Hale, Mrs. Tatro, Miss Moore, Mr. Davidson, Mr. Broderick, Mr. Riley, Miss Kannally, Miss Howe, Mrs. Bullock, Miss Flynn.

Class Officers

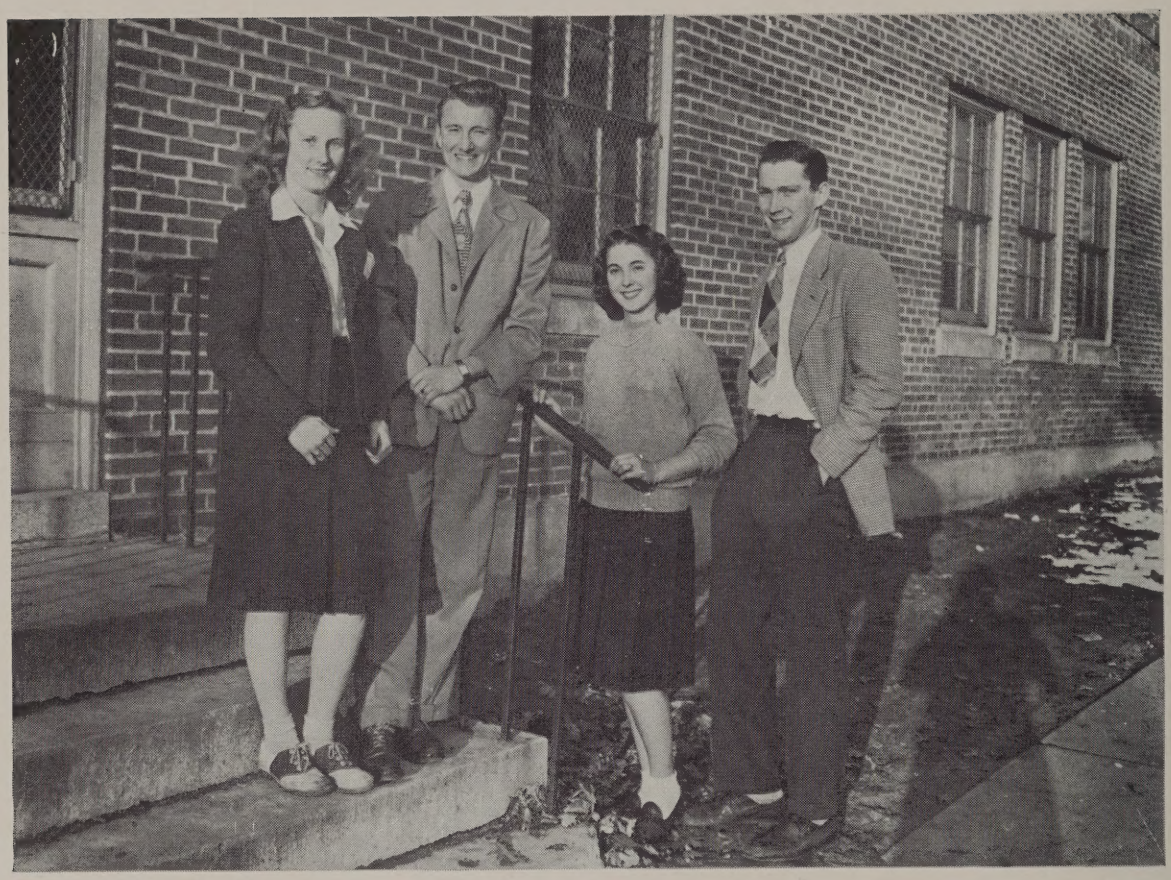

Left to right—Doris Boyden, John Turco, Florence Glazebrook, Bill Forbes.

History is studded with moments in which the term "democracy" has been of monumental importance and the eyes of the world are focussed on America because it is a democracy.

The quality which makes a democracy is the domination of the government by the people. They alone choose the men and women whom they wish to serve in public office. Their choices are not infallible, but are the honest votes of a free people who writhe under no dictator and bow to no crown.

In school, Americans are taught to believe in what they like; to vote for whom they want. These students are not elected because they are influential or invariably agree with us, but because they are sincere, hard-working, and competent. Their expert helmsmanship is responsible for the success of our class.

President John Turco served in this capacity for three years. John has all the qualities a class president should possess. He is modest, loyal, cooperative, and a worker. Both his athletic and personal records have earned him profound respect.

Vice-President William Forbes has the drive and ambition which assure him continued success.

Our secretary, Florence Glazebrook, served for all four years. As she is both lovely and intelligent, she has led the field in every endeavor.

Treasurer Doris Boyden has the cleverness necessary for that position as her classmates realized and, accordingly, voted her treasurer for three years.

Study the records of these four and you have the symbol of the democratic ideal epitomized in a high school.

Class History

As we review our high school days, we see not only days of study, failure and disappointment, but days dominated by strands of friendship, progress, achievement, and fun. They will perhaps be stored in the hall of memory as the "best years of our lives." We proudly present this "History of the Class of 1948."

1944-1945

Early one September morn, 125 shining faces entered the portals of Walpole High to begin their higher education known as the Class of '48. Entering with airs of bravado and determination, we were soon brought down to our humble position by the upperclassmen.

We had begun looking upon the Seniors as examples of snobbish sophistication, when we were surprised to find them human after all. They had come down from their pedestals long enough to sponsor a dance in our honor. Surprisingly enough, we enjoyed the dance tremendously. Jack Muse was the only one rewarded for the dirty nose he received from rolling a peanut on the floor when he was presented with the first prize, a fountain pen.

We had been so conscientious about our work that Hallowe'en soon jumped upon us, and we discovered another dance in the making—the Hallowe'en Dance sponsored by the Honorary Society. We dropped our books long enough to go to the affair, though, and we were again warmly received.

A new step was taken this year when a guidance teacher, Mrs. Bullock, joined the faculty. Through her efforts, we presented a Freshman Assembly and a play about the history of America, "Sweet Land of Liberty." Although it wasn't a money-making project, everyone had a lot of fun.

By this time, we were acquainted enough with one another to enable us to have our class elections. The results were: John Turco, President; Bud Cercone, Vice-President; Florence Glazebrook, Secretary; and Joe Connolly, Treasurer. We all felt that our choices were quite satisfactory.

We were constantly making new discoveries throughout the school. We soon found that would-be salesmen were offered the opportunity to practise when the yearly Magazine Drive

We soon found that would-be-salesmen were offered the opportunity to practise when the yearly Magazine Drive took place. We were so enthusiastic that two of our homerooms (108 and 111) won the ice-cream party for having reached their quotas.

When February rolled around, we felt that we should express our gratitude to the Seniors for all that they had done for us by sponsoring a Valentine's Dance in their honor. We had everything and everyone there to give them a good time—even our own "Cupid" (Warren Wright).

Thus our first year passed, and we eagerly awaited our Sophomore year when we would no longer be the "lowly Freshmen."

1945-1946

Now we were Sophomores! How wonderful it felt to be able to look down upon someone! But we could also sympathize with the bewildered Freshmen remembering our own previous dilemma.

Being quite at ease at social affairs by this time, we attended both the Freshman and Honorary Society dances. We even attempted to sponsor a dance ourselves early in December in order to start building our class funds. We were quite proud of our efforts, and we were readily assured that we had made a great showing of our talents.

Only two changes were made in our former class officers this year. Those leading our spirited class were: President, John Turco; Vice-President, Bob Clark; Secretary, Florence Glazebrook; and Treasurer, Doris Boyden. Mr. Camelio was our able class adviser.

The social activities of the school were concluded by the Senior's "Winter Wonderland" and the "Junior Snow Dance." We will always remember the Junior dance, complete with tinsel, snowmen, and Ernie Gotham's orchestra, and reigned over by Mary Baldassari as the "Junior Snow Queen," as one of the most successful affairs on the social calendar of the school.

We tried to ignore the lively discussions of the Juniors in regard to their prom, and comforted ourselves by having a class trip a few days after we left Walpole High, to return as Juniors . . . .!

1946-1947

Although we had reached the half-way mark, the end seemed quite distant. We had much business to do this year, but we knew that we would be successful with Miss Hale as our class adviser.

Class History Cont.

When the elections were held, it was a definite female landslide with Helen Woloshyn as President, Bob Clark as Vice-President, Flossy Glazebrook as Secretary, and Doris Boyden as Treasurer.

The first project that we undertook was that of selecting a class ring. Although it is difficult to satisfy everyone in such delicate matters, the majority of the class approved of the selected ring.

As far as the sports department was concerned, we couldn't have asked for a better season, with the football team winning seven and losing one game, and the hockey team copping second place in the Bay State League Championship. We will never forget such outstanding athletes as Johnny Turco, Eddie Baldassari, Ken Stuber, and Stan Moore, to mention a few. Even the girls' field hockey team had its stars to help make it another undefeated season. Both the football boys and the field hockey girls were proud of the sweaters they received.

The football season ended quite late that year, as it was carried on by the Dog-Patch Slayers and the Moron Tops, complete with cheerleaders, headed by Susie Sanford, in the Garbage Bowl. In case your memory fails you, all this took place at our own very successful Junior Jamboree, with Al Pare's Orchestra.

We welcomed some new members to the faculty this year, namely, Miss Flynn, in the English Department, and Mr. Kempf, as superviser of music. Mr. Broderick and Mr. Davidson, old friends of the school, returned to their former positions on the teaching staff.

Quite a few of our classmates were elected to the Honorary Society. They were: Kendall Strout, Flossy Glazebrook, Helen Woloshyn, Maureen Murphy, Warren Wright, Ray Ellis, Al Pare, Dorothea Kunde, and Marjorie Harper.

Our Jamboree was just a prelude to the crowning glory of the year—our Junior Prom. For weeks the affair was discussed and planned, the decorations were in the making. But we were well rewarded for our efforts when we heard the "oh's" and "ah's" as everyone entered the gym and saw our balloons hanging gayly from the ceiling, the flowered pillars, dancers in the clouds, and the moon upon the lake. Ernie Gotham's Orchestra, spoon favors, and souvenir photographs helped stamp this evening in the Hall of Memory. We even had our class rings to display that night.

As if this weren't enough to end any Junior year, we again had a class trip. Even the rain didn't spoil the fun.

This was surely a grand and busy year, but the next and last was certain to be even better, as we, at last, would be Seniors!

1947-1948

We took our exalted stands as Seniors, and were quite amazed to find how well we fitted in as leaders of the school. This amazed even some of our teachers.

We ended all rumors about our not being human by entertaining the Freshmen (all 158 of them) at their annual dance. Despite the noise and sore toes, everyone endured the evening nobly and happily.

The following candidates were successful in our elections in this, our most important, year: Johnny Turco, President; Bill Forbes, Vice-President; Flossy Glazebrook, Secretary; and Doris Boyden, Treasurer. Although they had a great deal of work to do, we were confident of their ability to carry us through with flying colors.

The Honorary Society had a successful turnout at their annual affair, and those present certainly got their money's worth after seeing Li'l Abner, Daisy Mae, and "Pimpy" Pratt in their acts.

The field hockey team still upheld its undefeated record. Those girls just couldn't be beaten! The football season ended in a blaze of glory, also, when the team tied Coyle, 6-6, on Thanksgiving Day.

The Yearbook Benefits got under way with the Kay Kyser show by the "Book-Boys" followed by 205's disc-jockey program. These both drew in quite a tidy sum of money. Following shortly thereafter were shows by 112 and 107 for the same purpose. The Senior Class also sponsored the Walpole High vs. Alumni Basketball Game and Dance. Although we lost the game, we made some money toward our Yearbook.

We were so busy that we hardly noticed that June was already upon us. June meant the close of our high school career, with preparations for the class trip, class night, the Senior Hop, and last, but not least,—GRADUATION!!

Though we may have entered Walpole High with bitter anticipation of work and struggle, we feel nothing but gratitude, mingled with sorrow, at leaving our "home away from home." The years spent here will undoubtedly be "the best years of our lives!"

HELEN WOLOSHYN

Seniors

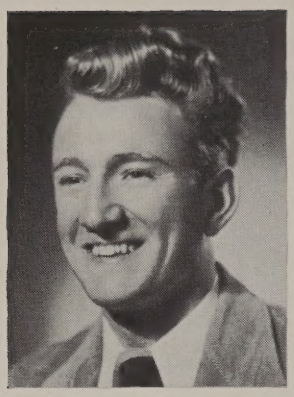

Name: JOHN TURCO
Address: 198 Common St.
Nickname: "Johnnie"
Hobby: Dancing
Ambition: Baseball
Activities: Class President (1, 2, 4); Homeroom President (1, 2, 3, 4); Student Council (1, 2, 3, 4); Athletic Council (3, 4); Football (1, 2, 3, 4); Letterman (2, 3, 4); Basketball (1, 2, 3); Letterman (1, 2, 3); Baseball (1, 2, 3, 4); Letterman (1, 2, 3, 4); Dance Committee (1, 2, 3, 4); Class Trip Committee (2, 3); Class Ring Committee; Junior Prom; Yearbook Staff; President-Student Council (4); Homeroom Entertainment for Yearbook; Basketball Alumni Benefit.

Modest . . . . Magnetic

Johnnie has been a leader in the true sense of the word. Modest and unassuming he has won the hearts of all.

John is an athlete among athletes. He is the king of sports. His prowess on the baseball and football field have won him acclaim not just in local circles but among the legions who know that "Turco" means a clever and capable operator.

Don't be led amiss now. Johnnie hasn't neglected his books nor his social life either. Dancing is his hobby and he has developed this hobby by taking in all the South Walpole social events.

His ambition is to play professional baseball and from what we know of Johnnie he is sure to succeed. Good luck!

Name: FLORENCE E. GLAZEBROOK
Address: 702 Washington St.
Nickname: "Flossy"
Hobbies: Dancing, writing, sports
Ambition: Journalist, Author
Activities: Class Secretary (1, 2, 3, 4); Field Hockey (1, 2, 3, 4); Letterman (2, 3, 4); Homeroom Secretary (1, 3, 4); Archbearer (3); Dance Committees (1, 2, 3, 4); Junior Prom Committee; Honorary Society (3, 4); Secretary-Treasurer (4); Sportsmanship Brotherhood (3, 4); Traffic Squad; Glee Club (1, 4); Hill Quill Staff (4); Yearbook Staff, Editor-in-Chief; Vocational Program Usher; Class Will; Yearbook Benefit.

Merry . . . . Versatile

One glance at Flossy and you will be captured at once by her winning smile and charming personality. Bubbling with spirit, she has always played an important role in all of our class activities and has come through smiling with her mission well accomplished.

An exception to the rule that brains and good looks don't go hand in hand, Flossy is as smart as she is attractive. She does many things and all of them well; one has yet to disprove that statement. As secretary, she has kept the record of our class for all four years of our high school career.

Flossy's ambition of becoming either a journalist or an author is certain to be fulfilled if she retains her perseverance and conscientious work habits. However, one thing is certain — wherever she goes, she will find happiness and many, many friends.

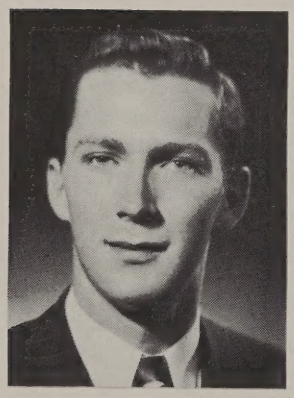

Name: WILLIAM FORBES
Address: 1468 Washington St.
Nickname: "Bill"
Hobby: Photography
Ambition: Electrical Engineer
Activities: Class Vice-President (4); Graduation Usher (3); Junior Prom Marshall (3); Yearbook Staff; Hill Quill Staff (4); Class Trip Committee (2, 3); Glee Club (1, 2, 3, 4); Homeroom Entertainment for Yearbook (4).

Handsome . . . . Well-Dressed

Bill is the dashing young man with the "Pepsodent smile" who has been bowling them over since his Freshman days. Are you ever going to settle down, Bill?

He has been very active in all school undertakings—so active that at times he has had to overcome many apparently insurmountable obstacles which would have squelched many with less fortitude than Bill possesses.

His chief hobby is photography which is evident in many pages of this Yearbook. It has also brought both joy and anguish to many of his "models."

His versatility assures him of future acclaim and we all join in saying "Thanks and good luck."

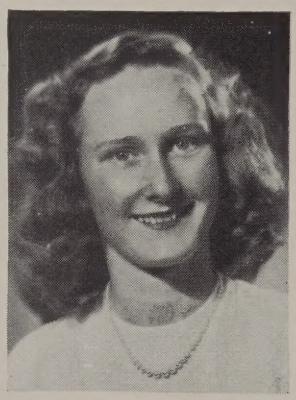

Name: DORIS BOYDEN
Address: 15 Chapman Street
Nickname: "Red"
Hobby: Music
Ambition: Success
Activities: Class Treasurer (2, 3, 4); Hill Quill Staff; Traffic Squad.

Friendly . . . . Helpful

At last I have found her — a red-head without a temper! Who else could it be but Doris "Red" Boyden? No matter what the incident, this ball of fire has always managed to keep calm, cool, and collected, taking everything in her stride.

Many of you probably know her only as the "lady with the money" (Don't get excited; it isn't hers!) since she's been our class treasurer for three years. You can bet your bottom dollar that her books were always straight as that's how Doris operates.

You're probably wondering what a red-head does in her spare time. Ponder no longer, my friends; this one dances. Whether it's a fox-trot, polka, waltz, or even square dance, you will find Doris with her flaming hair and dancing feet moving with the grace of a goddess. She's rugged, too, as anyone in her gym class can testify.

Could such a girl ever find anything but success and happiness?

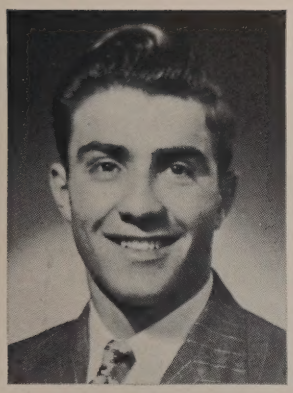

Name:
EDWARD JAMES BALDASSARI
Address: 191 Common St.
Nickname: "Baldy"
Hobby: Sports
Ambition: Success
Activities: Football (1, 2, 3, 4); Hockey (1, 2, 3, 4); Baseball (1, 3, 4); Glee Club (4); Graduation Usher (3); Dance Committees (1, 2, 3, 4); Letterman (2, 3, 4); Athletic Council (4); Class Gifts.

Fun-loving . . . . Athletic

Baldy's small but sure is powerful and has been one of the outstanding bulwarks on the football and hockey teams during his entire high school career. He is one of the most popular members of our class. Eddie has had eyes for only one girl for four years. How did you do it, Eddie?

Name: LINDA BELLE BRENNAN
Address: 465 Washington St., East Walpole
Nickname: "Lindy"
Hobby: Sports and Dancing
Ambition: Success
Activities: Junior Prom; Junior Dance Committee (3); Traffic Squad (4); Glee Club (1, 2); Class Gifts.

Good-humored . . . Understanding

"Lindy" has been a mainstay for wit and gaiety in our high school years. She contributed her aid willingly to school affairs and made the occasion brighter at the same time. Her main interests are sports, dancing — and "Collier." We wish her every happiness for success.

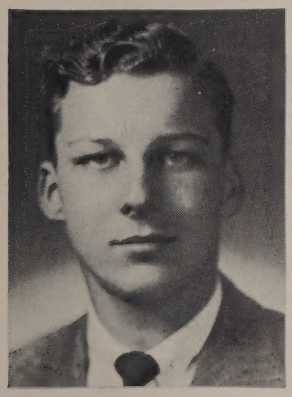

Name: ROBERT F. BUCKMAN
Address: 50 Lincoln Road
Nickname: "Bob"
Hobby: Sports
Ambition: Success
Activities: Football (1, 2, 3, 4); Letterman (4); Dance Committees (1, 4).

Talkative . . . . Nonchalant

Bob will never fall into that class known as the "shrinking violets." Bob's chief interest lies in sports, particularly football, which he has played for four years. His extra-curricula affairs run hot or cold depending upon how Bob feels but we know that he'll make his way without any assistance.

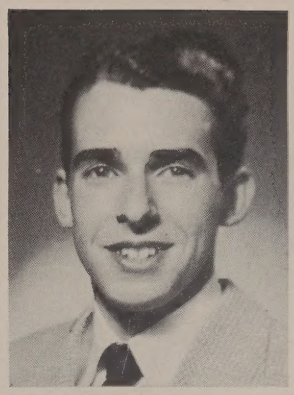

Name: EDWARD L. CAMELIO
Address: 47 Huntington Ave.
Nickname: "Eddie"
Hobby: Collecting coins
Ambition: Success
Activities: Ring Committee (3); Junior Prom; Dance Committees (2, 3); Class Will.

Magnetic . . . . Well-groomed

Eddie has been more active his Senior year than in previous years, especially in the social line. He is a well-dressed boy and has many friends in all the classes. Many a classroom would have been dull had it not been for Eddie's subtle jests.

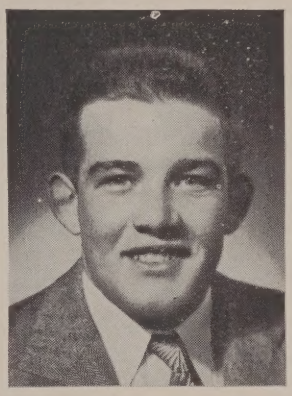

Name: GEORGE CAMPBELL
Address: 1088 Main St.
Nickname: "Soupy"
Hobby: Sports
Ambition: Success
Activities: Graduation Usher (3); Junior Prom Committee; Homeroom Entertainment for Yearbook; Football (3, 4); Letterman (4); Baseball (2, 3, 4).

Quiet . . . . Understanding

George is a serious type but loves his snare of fun. He is very active in sports — played football and baseball. Since George is a good student he looks forward to going to college and eventually to medical school.

Name: ANNA J. CANDELA
Address: 184 Myrtle St., Norfolk
Nickname: "Ann"
Hobby: Sports
Ambition: Success
Activities: Junior Prom Committee; Office Girl.

Quiet . . . . Shy

I'm afraid that if we were depending on words, we wouldn't even know that Anna was alive. We're still trying to decide whether she's really shy, or a boon to the conversationalists. She is friendly, helpful, dependable, deserving of success. Good luck, Anna.

Name:
MARJORIE ANN CARBERRY
Address: 70 Carberry Lane
Nickname: "Margie"
Hobby: Bowling and Sports
Ambition: Success
Activities: Magazine Drive (2)

Frank . . . . Independent

Crash! It is a "strike" for Margie at her favorite sport, bowling. Tops when it comes to sports, she can swim and dive with the best and knows what the story is when a fellow talks baseball, hockey, or football. A commercial student, her career may lie in secretarial work. Good luck, Margie.

Name:
CHRISTINA ANN CHAMBERS
Address: Stone St.
Nickname: "Tina"
Hobby: Reading
Ambition: Dental Nurse
Activities: Magazine Drive

Laughing . . . Understanding

These two seemingly contradictory virtues can be found, surprisingly enough, in one place — namely, in our own Tina. Whether you're out for a good time, need pepping up, or want sympathy and understanding, Tina is the remedy. Her sound advice has brought marvelous results. Thanks for everything, Tina.

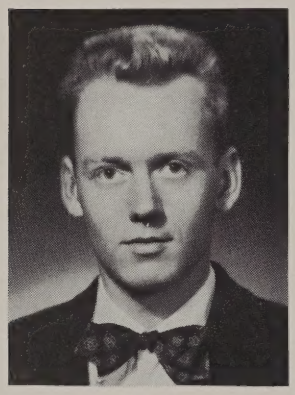

Name: JOHN A. CARTER
Address: 402 Main St.
Nickname: "Jack"
Hobby: Fishing
Ambition: Doctor
Activities: Homeroom entertainment for Yearbook.

Talented . . . . Likeable

John came to us in our Senior year and soon won the friendship of all with his piano playing and smiling nature. At Yarmouth Academy Jack was very active in many extra-curricula doings. He is fond of fishing and will tell many a story typical of the sport.

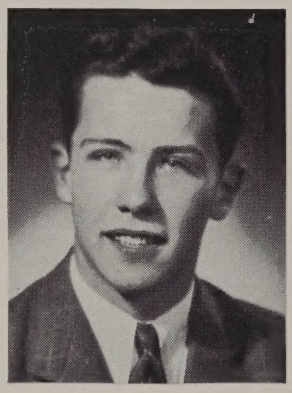

Name: ALFRED B. CHAPLIN
Address: Seekonk St., Norfolk
Nickname: "Al"
Hobby: Stamp collecting
Ambition: College
Activities: Hill Quill Staff (1, 2, 4); Graduation Usher (3); Glee Club (1, 2, 3, 4); Homeroom Entertainment for Yearbook (4); Homeroom Chairman for Magazine Drive (4).

Happy . . . . Manly

Alfred is one of the "he men" from the wilds of Norfolk. Although not easy to know, his pleasant manner wins him many friends. His "Ipana" smile will take him far in life.

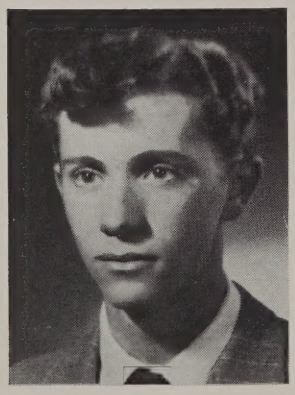

Name:
NICHOLAS ROBERT CERCONE
Address: 175 West St.
Nickname: "Buddy"
Hobby: Sports
Ambition: Sports Writer
Activities: Golf (1, 2); Basketball (1, 2, 3, 4); Baseball (1, 2, 3, 4); Vice President (1); Glee Club (4); Junior Prom; Dance Committees (3, 4); Yearbook Staff.

Subtle . . . Imaginative

"Bud" is one of the unsung heroes of our class. His willing assistance on our Yearbook was invaluable. His keen wit goes by many, but those who can keep up with him are highly entertained. But plays and knows sports from A to Z. His goal is a sports-writing career.

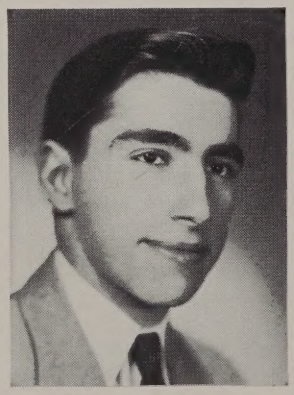

Name: GEORGE M. CIALLELLA
Address: 231 Elm St.
Nickname: "Seashells"
Hobby: Sports
Ambition: Accountant
Activities: Dance Committee (3); Junior Prom Usher; Hockey (3, 4); Letterman (3, 4); Baseball (3, 4); Letterman (3, 4); Graduation Usher (3).

Likeable . . . Bashful

Because of George's quiet manner, his true personality is unknown to many. He is very industrious and a sports enthusiast. George is a letterman in both baseball and hockey. He will long be remembered by both his classmates and teachers.

Name:
ANTHONY F. CIANNAVEI
Address: 35 Norton Ave.
Nickname: "Tony"
Hobby: Athletics
Ambition: College
Activities: Football (1, 2, 3, 4); Letterman (4); Basketball Manager (1, 2, 3, 4); Homeroom Entertainment for Yearbook; Hill Quill (4); Dance Committees (2, 3).

Friendly . . . . Courteous

Tony is a gentleman in all respects and is ready to give a helping hand at anytime. He has been active in football and his services have been invaluable as manager of the basketball team. We hope that Tony acquires habits of punctuality to enable him to carry on his college career.

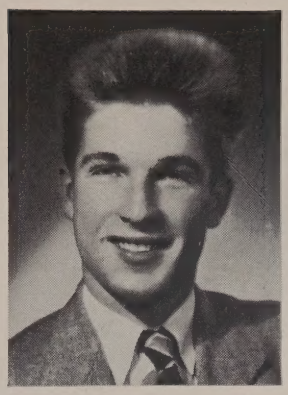

Name: JOSEPH E. CONNELLY
Address: 17 Bowker St.
Nickname: "Joe"
Hobby: Sports
Ambition: Great Success
Activities: Class Treasurer (1); Football (1, 2, 3); Letterman (2, 3); Glee Club (2, 4); Dance Committees (1, 2, 3).

Loud . . . . Talkative

Joe has kept the halls of Walpole High School vibrating for the past four years. He has been one of the best little men in gridiron history. With his pleasant smile and winning ways, Joe will enjoy a happy life.

Name:
SERAFINA MARY CIANNAVEI
Address: 165 Pemberton St.
Nickname: "Sara"
Hobby: Collecting knick-knacks
Ambition: Success
Activities: Dance Committees (1, 2, 3).

Friendly . . . . Generous

Sara's heart of gold can't be beat — now or ever. Her magnanimous nature, not only in regard to her lollypops, but in the small things that she has done throughout the years, will never be forgotten. She is indeed a grand person, for to be magnanimous is to be great.

Name:
EVELYN THERESA DEMERS
Address: 35 Union St., East Walpole
Nickname: "Eve"
Hobby: Movies
Ambition: Secretary
Activities: Junior Dance Committee; Yearbook Typist; Hill Quill Staff; Traffic Officer; Office Girl.

Self-composed . . . Gay

Evelyn joined us in our Sophomore year and immediately became an essential part of our school life . Evelyn now supports the movies . . . perhaps in the future they'll be supporting her if her talents compare with her looks. She claims that her aim is to be a successful secretary.

Name: ALFRED CISTERNELLI
Address: 360 Washington St.
Nickname: "Al"
Hobby: Sports
Ambition: Success
Activities: Football (1, 2, 3, 4); Hockey (1, 2, 3, 4); Baseball (1, 2, 3, 4); Dance Committees (1, 3); Junior Prom Committee.

Lighthearted . . . . Nonchalant

Al's breezy manner has made him one of the favorites of the class. He has been active in all sports; but his outstanding success has been on the hockey team. His love life centers in South Walpole and has kept his leisure time well-occupied. Al cuts a smooth figure on the dance floor.

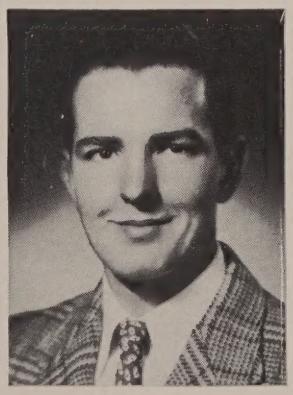

Name:
WILLIAM J. D'ESPINOSA
Address: 3 Gould Ave.
Nickname: "Willy"
Hobby: Bowling
Ambition: Success

Sincere . . . . Friendly

Billy is one of the quieter boys of the class. He gives his utmost in every undertaking. He has no interest in the opposite sex and is a very ardent sports fan. Bill spends most of his leisure time bowling.

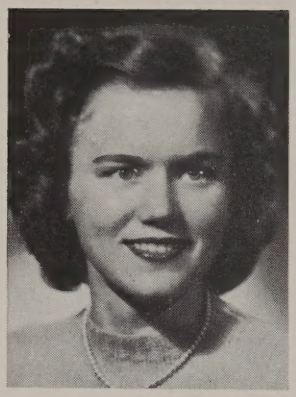

Name:
FRANCES LOUISE DOLAN
Address: Birch Road, Norfolk
Nickname: "Franny"
Hobby: Dancing
Ambition: Dental Hygienist
Activities: Homeroom Secretary (3); Yearbook Staff; Field Hockey (4); Letterman (4); Junior Prom Committee; Dance Committees (2, 3, 4); Archbearer (3); Sportsmanship Brotherhood (3, 4); Ass't. Manager of Magazine Drive (4); Traffic Officer; Office Girl (4); Honorary Society (4).

Loyal . . . . Queenly

Second only to an angel, Frannie is friendly, upright, pretty, thoughtful, intelligent. She has taken her full share of duties to aid her class and done them well. She loves to dance and listen to music and even plays the piano a little. With all these talents success is hers.

Name: EDITH L. FISHER
Address: Boardman Street, Norfolk
Nickname: "Deedie"
Hobby: Music
Ambition: Success
Activities: Office Girl

Sturdy . . . . Composed

Edith, one of our tall girls, hails from the thriving metropolis of Norfolk. When asked for an explanation of how she got to be so tall "Deedie" answered, "They just grow them *all* that way in Norfolk." Edith says little, but what she *does* say is always remembered. Certainly happiness will come to her.

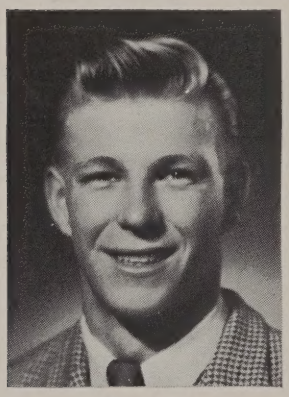

Name: RAYMOND ELLIS
Address: 45 Stone St.
Nickname: "Ray"
Hobby: Hunting
Ambition: Commercial Pilot
Activities: Basketball (1, 2, 3, 4); Baseball (1); Football (3, 4); Letterman (4); Honorary Society (3, 4); Yearbook Staff; Junior Prom Committee; Student Council (4); Glee Club (3, 4); Homeroom President (4); Dance Committees (2, 3, 4).

Reserved . . . Mannerly

Ray is a real student and very conscientious about his work. He is very skilled in manual arts. Ray came back from a recent hunting trip not with a deer but with a story of how he almost shot one. Ray likes dancing and is one of the better dancers of the class.

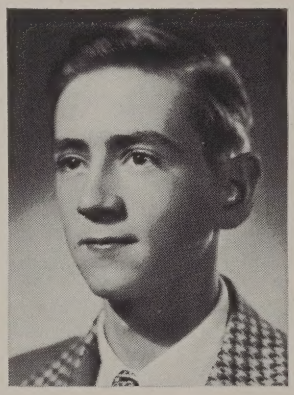

Name: JOHN E. GROVER
Address: 207 South Street
Nickname: "Johnny"
Hobby: Hunting
Ambition: Conservation Officer

Happy . . . . Carefree

Johnny is a lover of nature and spends much of his time hunting and fishing. He has a pleasing personality and what he lacks in size he makes up in manner. No one questions that John will make a wonderful conservation officer. Good luck!

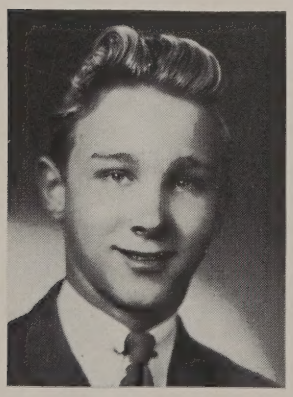

Name: ROBERT J. EPPICH
Address: 104 Bullard Street
Nickname: "Squint"
Hobby: Sports
Ambition: Success
Activities: Dance Committees (2, 3); Class Trips (2, 3); Junior Prom; Homeroom Entertainment for Yearbook (4).

Hilarious . . . Carefree

Bob's baby face belies his sophistication. All who know him find his company punctuated by wit. His chief interest to date has been centered in having a good time. We feel sure that he will make his mark in life.

Name:
GLADYS PRISCILLA HAGBLOM
Address: 345 Washington St., East Walpole
Nickname: "Glad"
Hobby: Collecting records
Ambition: Writer
Activities: Yearbook Staff

Deep-thinking . . . . Taciturn

Small and habitually quiet, Gladys opens eyes in amazement when she unthinkingly pours forth her limitless vocabulary. She has unique talent for writing. She enjoys music and has a growing record collection. Her uncontested skill in creative writing is her ship "Success"; smooth sailing, Glad!

Name:
MARJORIE JANE HARPER
Address: 34 Rhoades Ave., East Walpole
Nickname: "Margie"
Hobby: Sports
Ambition: Dental Hygienist
Activities: Field Hockey (2, 3, 4); Letterman (3, 4); Dance Committees (1, 2, 3); Honorary Society (3, 4); Sportsmanship Brotherhood (3, 4); Archbearer (3); Glee Club (1, 2, 3, 4); Traffic Squad (4); Cheerleader (3, 4); Magazine Drive (1).

Diligent . . . Graceful

You can't find a girl with a more balanced life than this graceful miss — Harper by name. "Margie" has made a good cheerleader, brought happiness to many, been an active member of the class, and still been an honor student. You can be sure that here is one girl who will go through life sturdy and upright.

Name: HELEN HAYES
Address: 1670 Washington St., South Walpole
Nickname "Hazzy"
Hobby: Sports and Dancing
Ambition: Happiness
Activities: Field Hockey (1, 2, 3, 4); Letterman (2, 3, 4); Junior Prom Committee; Dance Committees (1, 2, 3, 4); Cheerleader (3, 4); Glee Club (1); Hill Quill Staff (4); Traffic Squad (4); Vocational Program Usher; Archbearer (3); Class Prophecy.

Witty . . . . Original

It's a wonder Helen doesn't burst with her wit, valuable originality, athletic ability, and daring acrobatics. Her original ideas keep our class going, her athletic ability kept the field hockey team going, and her acrobatics keep the cheerleaders and gym classes going. But her wit keeps *everybody* going!

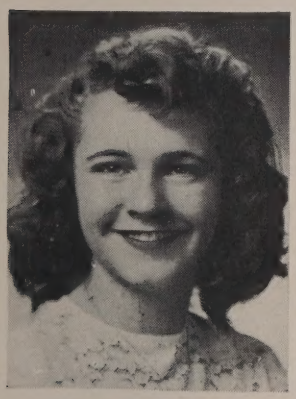

Name: LOIS CAROLE HERTEL
Address: 45 Pleasant St., East Walpole
Nickname: "Lolo"
Hobby: Square Dancing
Ambition: Dietition
Activities: Junior Prom Committee; Traffic Squad (4); Hill Quill Staff (4); Glee Club (4).

Good-natured . . . Gay

"Let me smile and I'm happy." This seems to be Lois' motto judging from the way her face always holds that cute grin for those who journey near her traffic post. Never complaining, she always does what is asked or expected of her, and when she's finished? — you're right, the inevitable smile!

Name: RUDOLPH HIGHBERG
Address: Longview Farm
Nickname: "Red"
Hobby: Sports
Ambition: Aviator

Quiet . . . . Sincere

Rudy is one of the few redheads without a temper. He is always soft-spoken and extremely pleasant. Many of the girls envy him because of his clear blue eyes. "Red" is fond of all sports and is especially interested in flying. Because of his excellent character we know he will make a fine pilot.

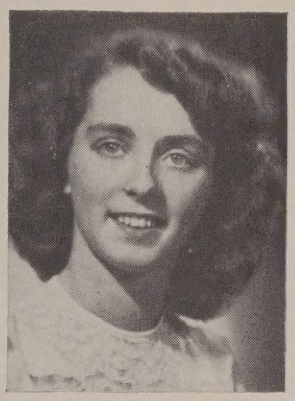

Name: MARION JOYCE HIXSON
Address: 376 Washington St., East Walpole
Hobby: Reading
Activities: Glee Club (1, 3); Hill Quill Typist (Chairman) (4).

Sincere . . . . Modest

This little miss is an example of the old saying that "still water runs deep." Although she has a comparatively quiet nature, her mind is constantly alive with plans for her immediate future — her marriage. This may be a serious step for a young girl to take, but is certain that she will make it a huge success.

Name: JOY HOLMES
Address: 713 East Street
Hobby: Collecting pins
Ambition: Secretary
Activities: Junior Prom Committee (3); Office Girl (4).

Placid . . . Helpful

Just as you are comfortable and at ease in a favorite pair of slippers, so you enjoy the naturally pleasant friendship of Joy. She has always been agreeable to help. Her hobby is collecting pins and she already possesses an extensive assortment. With a personality like hers, there is only one direction to travel — "up" to success.

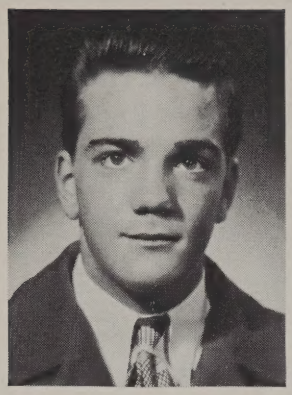

Name: ROBERT IVES
Address: 15 Woodland Road
Nickname: "Muggsy"
Hobby: Sports
Ambition: Success
Activities: Ring Committee (3); Football (2, 3, 4); Letterman (3, 4); Sophomore Dance (2); Track (2, 3); Yearbook Staff (4); Chairman Hallowe'en Dance (4); Junior Class Trip (3); Class Prophecy (4); Dance Committees (1, 2, 3, 4).

Loud . . . . Boisterous

Bob is the type that you hear before you see. Although not with us from the beginning, he has proved himself a worthy member of our class. His expert passes from center will long be remembered in Walpole football. "Muggsy" has had his finger in every pie, adding a flavor to every one of them.

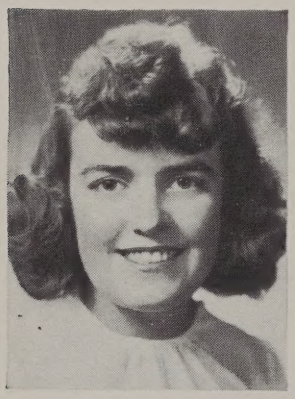

Name: ARLENE E. JONES
Address: 67 High Plain St.
Nickname: "Jonesey"
Hobby: Traveling
Ambition: Secretary
Activities: Glee Club (3, 4); Junior Prom Committee; Dance Committees (1, 3).

Bright-eyed . . . . Good-natured

Arlene has a host of friends because of her sunny disposition and sense of humor. She spends much of her leisure time doing "squares" with the Aggie boys. She has pursued the Commercial Course to prepare for a secretarial career, but many believe that she won't spend too many years pounding a typewriter.

Name: ELEANOR KELLY
Address: 40 Rhoades Ave., East Walpole
Hobby: Sports
Ambition: Travel
Activities: Glee Club (3); Field Hockey (3, 4); Junior Prom Committee.

Chic . . . . Quiet

Eleanor, a smart dresser and a loyal friend, holds to the adage that "silence is golden." Speaking of loyalty, she has kept rather quiet about the fact that she has centered her attention on a certain "Pooch" for the past two years. Can you top that?

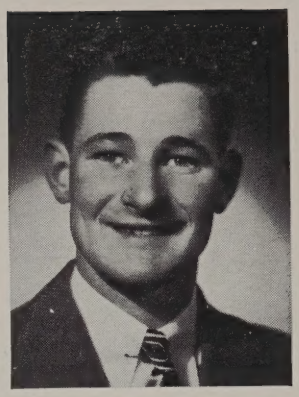

Name: MALCOLM KEMP
Address: 138 East St., East Walpole
Nickname: "Mal"
Hobby: Hunting and Fishing
Ambition: Conservation Officer
Activities: Graduation Usher (3); Dance Committees (2, 3).

Shrewd . . . . Argumentative

Mal has a tendency to be persistent as many of his classmates know. His only love is hunting and fishing and his aim in life is to become a conservation officer. This should give him plenty of time to perfect his aim and fly casting.

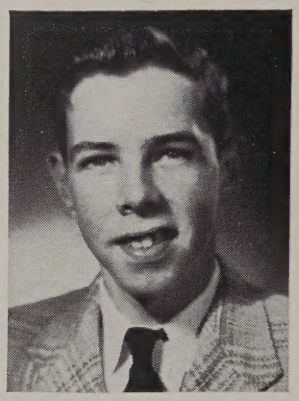

Name: THOMAS E. KENEALY
Address: 12 Maguire Park, East Walpole
Nickname: "Tapper"
Hobby: Bowling and Dancing
Ambition: Success
Activities: Class Ring Committee; Dance Committees (2, 3); Class Gifts.

Amiable . . . . Conservative

Tom is an easy-going lad whose " 'ow are you?" is done in the very best English manner. He is sociable and mixes well, having the ability to listen as well as to add his share of the witticisms tossed around. He has many hobbies of which bowling and dancing are his favorites.

Name: DOROTHY H. KING
Address: 411 East Street, East Walpole
Nickname: "Dottie"
Hobby: Dancing
Ambition: Success
Activities: Office Girl (2, 4); Traffic Squad (4); Freshman Dance Committee (4).

Trim . . . . Gay

If you ever happen to see a smartly dressed girl cutting a neat figure on the dance or or at any school or social gathering, you can be sure that it is Dottie. It wasn't at all surprising when she was voted the best-dressed girl in the class. Her captivating personality is tops in any language.

Name: GERAINE KIRK
Address:
270 East St., East Walpole
Nickname: "Chicky"
Hobby: Swimming
Ambition: Commercial Designer
Activities: Magazine Drive (2); Field Hockey (1, 3, 4); Hill Quill Staff (4); Junior Prom Committee; Dance Committees (1, 2, 3, 4).

Funloving . . . Sincere

"Chickie," bubbling with good humor and friendliness, makes a party complete. Her hobbies are swimming and designing. Her contributions to the class mounted steadily with the years as she offered a helping hand everywhere. A deep devotion to Stan may prove a major factor in fulfilling her search for happiness.

Name:
DOROTHEA JUNE KUNDE
Address:
314 North St., North Walpole
Nickname: "Dottie"
Hobbies: Music and Sports
Ambition: Teacher
Activities: Band (1, 2, 3, 4); Orchestra (1, 2, 3, 4); President Orchestra (3); Asst. Manager Field Hockey (3); Asst. Librarian (1); Class Editor of Hill Quill (1, 2, 3, 4); Traffic Squad (4); Glee Club; Honorary Society; Sportsmanship Brotherhood (3, 4); Music Editor—Hill Quill (3, 4); Dance Committees (2, 3).

Congenial . . . . Talented

Toot! Toot! And you know that Dottie is here with her trumpet. As class editor for four years, she kept the "Hill Quill" going with her inspiring literary contributions. As an avid sports fan, she shouted her teams to victory. She's always around *making* a lot of fun, *having* a lot of fun, and blowing her horn!

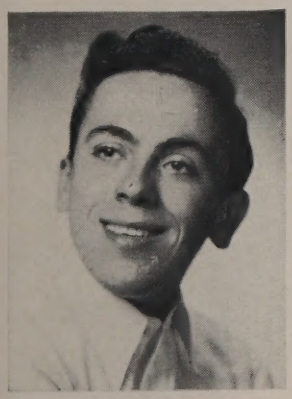

Name: CHARLES LACORTI
Address:
728 Pleasant St., East Walpole
Nickname: "Chuck"
Hobby: Dancing
Ambition: Success
Activities: Dance Committee (3, 4).

Enthusiastic . . . . Talkative

Charles has the reputation of being a good dancer. He loves to travel and among his journeys is a trip to France. His French vocabulary is immense, which includes all of "Wee Wee." He just wants success and we'll start him off with a lot of good wishes.

Name: MARJORIE LAMORE
Address: 126 Diamond St.
Nickname: "Margie"
Hobby: Sports
Ambition: Secretary
Activities: Dance Committees (2, 3); Junior Prom Committee; W. H. S. Gym Exhibition (3).

Willowy . . . . Excitable

Marjorie believes in doing what must be done; homework comes in this category. Gym classes would never have proved the rare occasions that they were without Marge's putting her wrong foot forward (on purpose, we think). She is a commercial student and her sense of responsibility will carry her far in the secretarial field.

Name: MARILYN ANN LARSEN
Address: 71 Massachusetts Ave.
Nickname: "Pet"
Hobbies: Sports, Music
Ambition: Surgical Nursing
Activities: Junior Prom Committee; Glee Club (1, 2, 3, 4); Field Hockey (3, 4); Dance Committees (2, 3, 4); Yearbook Benefit (4); Archbearer (3).

Ambitious . . . . Jovial

"Pet," a favorite among those who know her, is a devoted sports enthusiast. Absence from school has not affected her honor grades in the least. She has a wonderful personality and enjoys a good time, traits which will make her progress rapidly in her chosen profession of surgical nursing. Good Luck, "Pet."

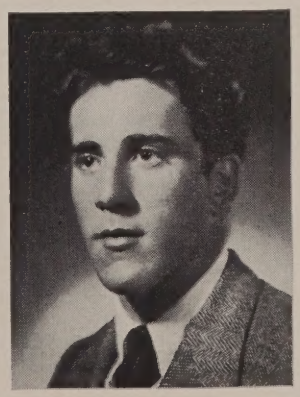

Name: FRANCIS J. LEVERONE
Address: Rockwood Rd., Norfolk
Nickname: "Leggar"
Hobby: Sports
Ambition: Sports Director
Activities: Hill Quill Staff (4).

Frank . . . . Inquisitive

Francis was welcomed to our class at the beginning of our Sophomore year. Since then he has won many friends with his genial personality. His ambition is to be a sports director and keen interest in athletics should assure him success.

Name: GEORGE LEVYA, JR.
Address: Seekonk St., Norfolk
Hobby: Sports
Ambition: Success
Activities: Ring Committee (3).

Handsome . . . . Unobtrusive

George is a very soft-spoken boy and excels in grace and manners. He is mechanically inclined and is apt to be found at any time working on his ancient vehicle. Good luck to you in the future, George.

Name: ANN LOUISE LOCKE
Address: 206 Common St.
Nickname: "Doc"
Hobby: Music
Ambition:
Nursery School Director
Activities: Glee Club (4); Traffic Squad (4).

Companionable . . . . Cooperative

Like the little boy in Longfellow's "Excelsior," Ann always sets her goal and then starts out to reach it. This is one of the virtues which makes her respected and admired by her classmates. Comparatively new to the school, Ann has fit right in with the crowd. May success and happiness carry her through life.

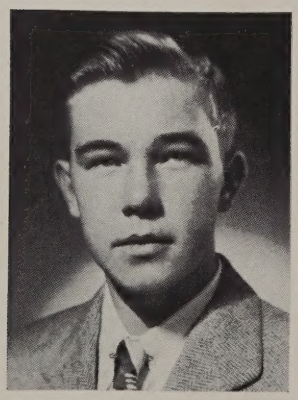

Name: CARL MANSEN
Address: 702 South St.
Nickname: "Sonny"
Hobby: "Pigeons"
Ambition: Success

Mysterious . . . . Earnest

Want to know something about pigeons? See Carl—he knows them from A to Z. Carl is well known by few but those who do know him appreciate his true worth.

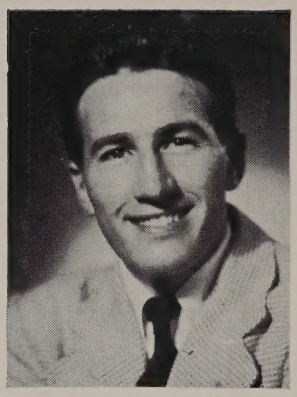

Name: PASQUALE J. MARINO
Address: 4 Norton Ave.
Nickname: "Pat"
Hobby: Sports
Ambition: Cabinet Maker
Activities: Football (1, 2, 3); Baseball (1, 2, 3); Yearbook Staff; Decorating Committee (1, 2, 3, 4); Letterman (2, 3); Usher for Graduation (3).

Generous . . . . Industrious

Pat is the "life of the party." His unpredictable remarks have caused turmoil in many a classroom. Pat is a hard worker and was a big factor in making our Prom and other dances the huge successes that they were. Although Pat was not on the football squad his Senior year, his spirit was present with the boys.

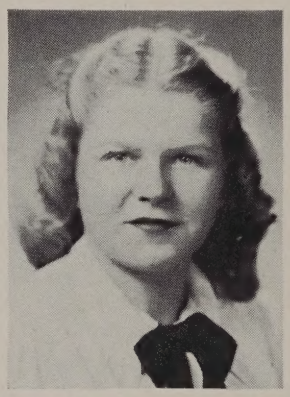

Name: JEANNE MAZEIKA
Address: 559 East St.
Nickname: "Jeanie"
Hobby: Driving
Ambition: Airline Hostess
Activities: Asst. Manager Field Hockey Team (4); Hill Quill Reporter (4).

Amicable . . . . Casual

Jeanie, golden-haired and smiling, greets all with a cheery word. She entered our class in the Sophomore year and since then has advanced to the peaks of scholastic records and extra-curricula activities. Her remarkable talents will assure her the position of a successful airline hostess.

Name:
ETHEL MARIE MCDAVITT
Address: 706 Washington St.
Nickname: "Eppie"
Hobby: Sewing
Ambition: Hairdresser
Activities: Hill Quill Reporter (2, 3); Dance Committee (1, 2, 3).

Thoughtful . . . . Optimistic

"Eppie" has a very satisfactory system by which she calls upon her different natures; the first, for school a serious nature; the second, for out-of-school an "Oh! How I love life" nature. For her future she intends to become a hairdresser and it is more than likely that she will gain many patrons for her friendliness.

Name:
KATHLEEN MARIE MCHUGH
Address: 58 Walcott Ave., East Walpole
Nickname: "Kathy"
Hobby: Dancing
Ambition: Secretary
Activities: Junior Prom; Dance Committees (2, 3, 4); Glee Club (1).

Smiling . . . . Friendly

"Kathy", with bewitching dimples and mischievous blue eyes, doesn't believe in worrying today about what she'll forget tomorrow. She has a jovial spirit, loves to dance, and has taken part in school activities. "Kathy" intends to train for a secretarial position and take our word for it, she'll make a very pleasant one.

Name: ROSE MARY MCKENZIE
Address: 382 High Plain St.
Ambition: Secretary
Activities: Homeroom Secretary (1); Dance Committees (2, 3); Junior Prom Committee; Glee Club (3, 4); Archbearer (3); Office Girl (4).

Altruistic . . . . Industrious

Rose "never troubles trouble 'til trouble troubles her," yet she'll leap to the aid of a friend in need. Rose assists in the various school activities and ably executes the duties of an out-of-school job, too. Her commercial course background and school office work will aid in her attainment of a successful secretarial position.

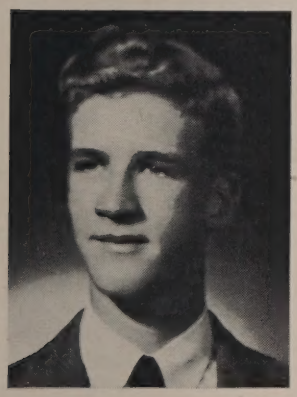

Name: DAVID MCLEAN
Address: 100 Lewis Ave.
Nickname: "Mac"
Hobby: Hunting
Ambition: Dentist
Activities: Tennis (1); Ice Hockey Manager (3, 4); Letterman (4); Hill Quill Staff (4); Track (2); Junior Prom Usher (3); Dance Committee (4); Band (1, 2).

Nice Looking . . . . Shy

Dave is a boy who grew on us, both physically and socially. He should be classified as a woodsman as he spends much time hunting and fishing. If you have any toothaches in a few years—see Dave—he'll either kill you or cure you.

Name: FLORENCE M. MOLLOY
Address: Cleveland St., Norfolk
Nickname: "Flossie"
Hobbies: Men and Music
Ambition: Nurse
Activities: Junior Prom Committee; Hill Quill Reporter (3); Yearbook Benefit (4).

Frivolous . . . . Optimistic

"Flossie" is smiled upon by all for her unconquerable spirit of gaiety. She has helped in outside activities and her natural buoyancy has never failed to add a touch of optimism when needed. Having followed the Preparatory Course, she has a foundation for her future training in nursing. Success to you, "Flossie!"

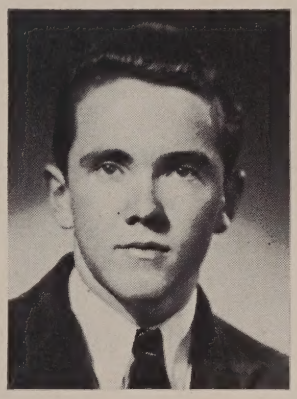

Name: STANLEY MOORE
Address: 77 Massachusetts Ave.
Nickname: "Steamer"
Hobby: Sports
Ambition: Success
Activities: Hockey (1, 2, 3, 4); Golf (1, 2, 3, 4); Baseball (3, 4); Letterman (1, 2, 3, 4).

Unpredictable . . . Sincere

Stan is liked by everyone, was made for fun, and doesn't let school work worry him. He has been active in sports all four years, received the 1948 "Most Valuable Player Award," and was key man in the all-star hockey line-up. Stan's ambition is success and who deserves it better?

Name: MARY ANN MORGAN
Address: 229 School St.
Hobby: Sports
Ambition: Success
Activities: Dance Committees (2 3); Junior Prom Committee; Archbearer (3); Student Council (4); Sportsmanship Brotherhood (3, 4); Homeroom President (4); Magazine Drive; Gym Exhibition (3).

Poised . . . Self-reliant

Hold that pose! A marvelous swimmer and sports enthusiast, Mary is in perfect form to dive into an ocean of success. She is friendly, sincere, industrious and loads of fun. Mary has been active in many school affairs and is very dependable. "Happy diving," Mary!

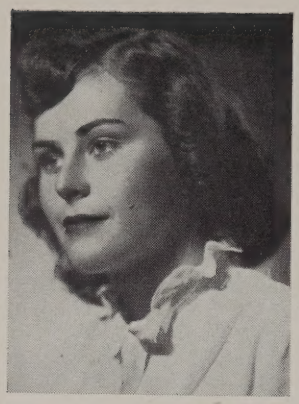

Name:
MAUREEN ELIZABETH MURPHY
Address: 288 East St.
Nickname: "Maud"
Hobby: Sports, Dancing
Ambition: College
Activities: Student Council Secretary (1); Homeroom President (1); Yearbook Staff; Field Hockey (1, 2, 3, 4); Honorary Society (3, 4); Magazine Drive Committee (2, 3); Gym Exhibition (3); Class Ring Committee (3); Yearbook Entertainment (4); Glee Club (1); Dance Committees (1, 2, 3, 4); Class Gifts; Letterman (2, 3, 4).

Attractive . . . . Energetic

Have you ever seen a dream walking? If you haven't just take one look at Maureen. You won't have any trouble finding her either, for she's everywhere. As captain, she was the axis of the field hockey team. Any girl could be proud to have had such a high school career as Maud's and we hope that it will lead to a happy and busy life.

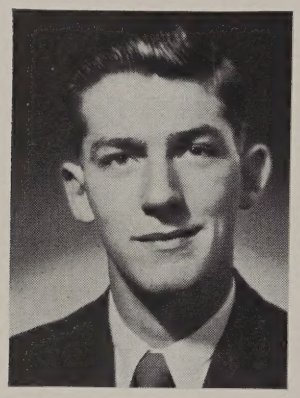

Name: JOHN H. MUSE
Address: 878 Main St.
Nickname: "Jack"
Hobby: Dancing
Ambition: Success
Activities: Hockey (1,2); Dance Committee (2, 3); Class Prophecy.

Good Natured . . . . Helpful

Jack is a popular boy with the members of both sexes. His heart, however, has been claimed by a member of the Junior Class. His hobby is dancing which won him top dancing honors in our class. His winning personality will take him a long way in the future.

Name: MILDRED OLSEN
Address: 169 Neponset St. So. Walpole
Hobbies: Writing Letters and Collecting Stamps
Nickname: "Milly"
Ambition: Journalism
Activities: Yearbook Committee (4).

Silent . . . . Thoughtful

"Milly" is soft-spoken and pleasant. Although having little to say, she would do anything for you. One of her foremost dreams is to promote an orphanage to make more homeless children happy. She is an adept writer and hopes to become a successful journalist. We all hope both dreams come true.

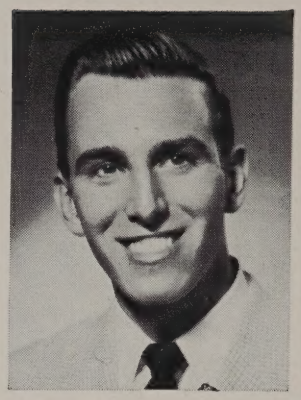

Name:
WARREN FREDERICK PAGLARI, JR.
Address: 988 East St.
Hobby: Flying
Ambition: Barber
Activities: Football (3, 4); Basketball (1, 2, 3, 4); Golf (1, 2, 3, 4); Letterman (3, 4); Homeroom President (2, 3, 4); Dance Committees (2, 3); Junior Prom; Student Council (2, 3, 4).

Argumentative . . . . Well-Dressed

When an argument begins Poochie is sure to be found in the midst of it. He has spent much of his free time at Fletcher's Field in Norfolk and at Rhoades Avenue in East Walpole. These two loves of his will keep him busy in his later years.

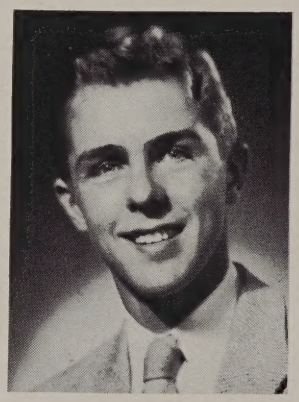

Name: ALBERT A. PARE, JR.
Address: 19 Clapp St.
Nickname: "Al"
Hobbies: Music and Sports
Ambition: Baseball
Activities: Baseball (1, 2, 3, 4); Hockey (1, 2, 4); Junior Prom; Yearbook Staff; Honorary Society; Sports Editor of Hill Quill; Band (1, 2, 3); Sophomore Class Trip Committee; Junior Dance Committee; Homeroom Yearbook Benefit.

Talented . . . . Handsome

Varied are Al's interests and talents. His prowess as a pitcher has made him known to all baseball fans; his musical ability has enabled him to form his own orchestra; his studious ways have made him an honor student. We all know how loyal Al is, because of his loyalty to Maureen. We expect a lot of Al in the future.

Name: PATRICIA JOY PARKER
Address: Pondville Hospital
Nickname: "Pat"
Hobby: Tennis
Ambition: Psychologist
Activities: Junior Prom Committee; Sportsmanship Brotherhood.

Conscientious . . . . Unassuming

She may be hard to know, but it is certainly worth your effort. She's a diligent worker as her high scholastic standing indicates. She enjoys playing tennis, but she also finds skiing fun on those cold winter days. When Joy says she wants to be a psychologist, she'll be one. Such ambition merits success.

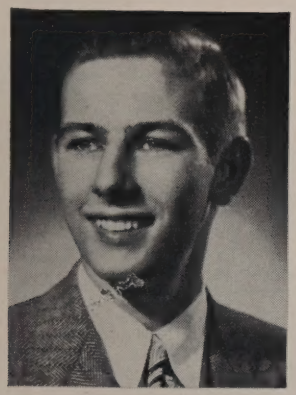

Name: RICHARD H. PARKER
Address: 73 Allen St.
Nickname: "Dick"
Hobby: Farming
Ambition: History Teacher
Activities: Track (1); Glee Club (1, 2, 3, 4).

Nice Looking . . . . Carefree

Dick is the replica of "Parker" in "Poor Dear Aunt Marie." That gives you a good idea of his fun-loving nature and devilment. His summers have been spent farming up in Maine and if he becomes a history teacher as he desires he will be able to spend all his summers in the same manner.

Name: DUNCAN S. PEARSON
Address: 88 Lewis Ave.
Nickname: "Dunk"
Hobby: Woodworking and Design
Ambition: Engineer
Activities: Band (3, 4); Orchestra (1, 2, 3, 4); Glee Club (1); Tennis (1, 2).

Reticent . . . . Conscientious

Duncan believes in the adage that "actions speak louder than words" as his record shows. He has been an active member of the orchestra for four years. Outside of school his main interest centers around his woodworking shop where he produces many original articles.

Name:
HELEN MARIE PELLETIER
Address: 70 Lake Ave.
Nickname: "Hon"
Hobby: Sports
Ambition: Airline Stewardess

Industrious . . . . Reserved

Helen goes quietly about her way never intruding upon any one and withholding her less reserved moments for the company of those she knows best. She likes all sports and dancing and in her leisure time she has composed numerous poems and verse stories for her own pleasure.

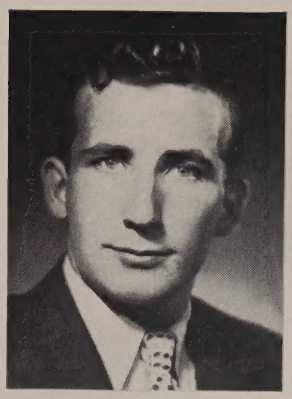

Name: RAYMOND PELLETIER
Address: 70 Lake Ave.
Nickname: "Ray"
Hobby: Aviation
Ambition: Aviation Machinist
Activities: Glee Club (1, 2, 3 4).

Ambitious . . . . Cooperative

The whir of a propeller, the zoom of a diving plane, the click of tools on a motor—they're friendly, exciting sounds to Ray whose future lies in the mechanics of aviation. Ray has not only worked after school and found time for dancing and movies, but also time to improve his flying.

Name: EDNA PHILBIN
Address: 86 Allen St.
Nickname: "Phil"
Hobby: Traveling
Ambition: Success
Activities: Dance Committee (2); Junior Prom Committee.

Attractive . . . . Nonchalant

"Phil" takes life as it comes with an air of unconcern. She has a pleasing charm which is added to by dreamy blue eyes. Her hobby, traveling, and her one ambition, financial success, indicate that in due time she will take her place as a "woman of the world."

Name: MARI-ANN PROCTOR
Address: 158 Common St.
Hobby: Dancing
Ambition: Buyer
Activities: Class Trip Committees (2, 3); Junior Prom Committee; Hill Quill Typist; Year-Book Typist (4); Field Hockey (1, 2, 3, 4); Cheerleader (3, 4); Letterman (4); Magazine Drive (2); W.H.S. Gym Exhibition (3); Archbearer (3); Office Girl; Dance Committees (2, 3).

Independent . . . . Determined

Mari-Ann has a continual interest in everything about her, and places "Clem" first on her hit parade. Her favorite pastime (besides all the other things) is dancing. She has unbounded determination and an undaunted spirit which will virtually pull her up the "Ladder of Success."

Name: ELLEN MARY ROBINSON
Address: 16 Old Post Rd.
Ambition: Stenographer
Activities: Hill Quill Typist; Yearbook Typist.

Neighborly . . . . Petite

Though she does not go seeking new friends, Ellen has many. She has a quiet, unmolesting manner which makes a pleasant combination with her midget size. Ellen is one of our more expert typists and has aided in work for both the Hill Quill and Yearbook.

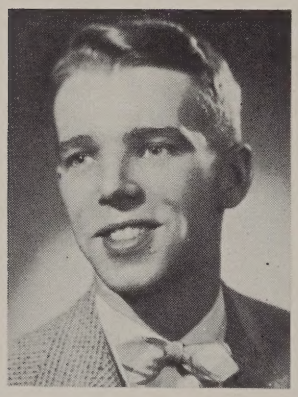

Name: JOHN FRANCIS RYAN
Address: 278 Fisher St.
Nickname: "Johnny"
Hobby: Singing
Ambition: Vocalist
Activities: Glee Club (4); Hill Quill (4); Entertainment for Yearbook.

Poised . . . . Well-Mannered

Johnny is the lad with a golden voice. His rendition of "Peg O' My Heart" at an assembly will long be remembered. John was only with us a few months but made many friends among the faculty and student body. Sinatra and Crosby, watch out for Ryan!

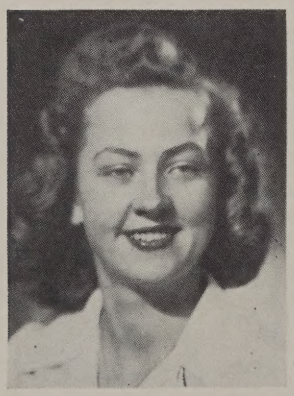

Name:
MARY CATHERINE SABOITES
Address: 1 Old Post Rd
Hobby: Stamp Collecting
Ambition: Happiness
Activities: Glee Club (1, 3); Home Room Secretary (1, 2); Magazine Business Manager (4); Field Hockey (3, 4); Hill Quill Secretary (4); Yearbook Typist.

Industrious . . . . Reliable

For Mary, laughter comes in spasms and then she really enjoys it. She has participated in many school activities and has demonstrated fine traits of dependability and ambition. Her record of scholastic standing and past achievements should assure her of an easy path to the summit of future happiness.

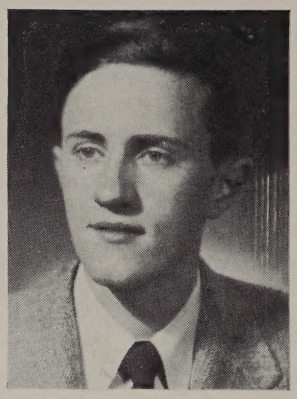

Name: STEPHEN SANFORD
Address: South Walpole
Hobby: Photography
Ambition: Disc Jockey
Activities: Class Ring Committee; Home Room President (1); Basketball (1, 2, 3, 4); Student Council (1); School Constitution Committee (1); Band (1, 2); Glee Club (2, 3, 4); Hill Quill Staff (4); Golf (3, 4); Class History.

Clownish . . . . Pleasant

Steve's products from behind the lens of a camera have given much pleasure to all. His antics have also afforded us many happy moments while in high school. His life ambition is to spin platters on a radio program and we are sure his line of chatter will carry him to the top of the heap!

Name: MARIE SANSONE
Address: 12 Gould Ave., East Walpole
Nickname: "Shorty"
Hobby: Bowling
Ambition: Secretary
Activities: Hill Quill Staff.

Carefree . . . . Acquiescent

Marie is small and attractive with naturally wavy brown hair and a cute babyish face. Her immaculate grooming has caused many an eye to be turned her way in admiration. She has followed the commercial course and plans to become a secretary; with her quiet and pleasing way, Marie will make an ideal one.

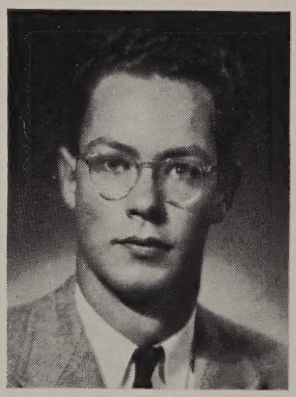

Name: ROBERT SARGENT
Address: 1094 Main St.
Nickname: "Bob"
Hobby: Music
Ambition: Missionary Work
Activities: Basketball (1, 2, 3, 4); Track (1, 3, 4); Junior Prom Committee; Dance Committees (1, 2); Orchestra (1, 2, 3, 4); Glee Club (1, 2, 3, 4); Band (1, 2); Hill Quill Staff (2, 3).

Boisterous . . . . Ambitious

Bob has been a valuable member of the track team for four years. He has also been an asset to both the Orchestra and Glee Club. Underneath his noisy exterior, one may find serious thoughts and plans necessary for a successful life as a missioner.

Name: LORETTA SIMON
Address: 51 Summer St., South Walpole
Nickname: "Retta'
Hobby: Skating
Ambition: Interpreter
Activities: Hill Quill Staff (2); Traffic Squad (4).

Modest . . . . Obliging

Three languages and roller skating make Loretta rather busy. The studying has never bothered her as her scholastic record proves. But the roller skating—OH! that does bother her—she just can't seem to get her fill. We know she doesn't need luck in her career, but as a skater—happy landing, Loretta!

Name: MARION SPENCER
Address: 181 North St., North Walpole
Ambition: Hairdresser
Activities: Traffic Squad.

Modest . . . . Self-Contained

Flaming-haired, blue-eyed, is Marion. She has a quiet manner and modest way which are complemented by a ready smile. Her future plans are for becoming a hairdresser. Although we may not "hear" Marion's soft footsteps on the stairway to "Success and Happiness," we'll know she's climbing to the top.

Name: LOUISE SIMONELLI
Address: 178 West St.
Ambition: Hairdresser
Activities: Traffic Squad (4); Dance Committee (2).

Understanding . . . . Composed

Louise is not only not heard but scarcely seen because of her miniature size. Her mature composure and sense of responsibility gained in such early years are rare indeed. Her ambition is to become a hairdresser and knowing her as we do it's a sure bet that she'll not only accomplish that, but will find happiness too.

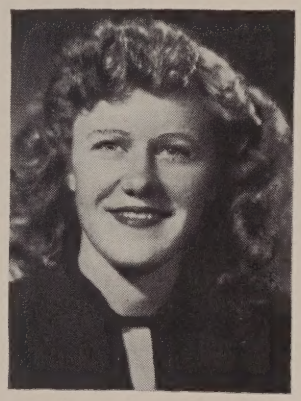

Name:
DOROTHY M. STODDARD
Address: 2 Old Post Rd.
Nickname: "Dottie"
Hobby: Collecting Post Cards and Souvenirs
Ambition: Secretary
Activities: Glee Club; Traffic Officer; Yearbook Typist; Hill Quill Typist

Calm . . . . Likeable

"First couple to the right and you balance—" a square dance can be so-o much fun according to Dottie. She has a grand sense of humor and a manner that does not reach either the extreme of silence or of boisterousness. She always knows "how to act," a valuable asset to one on the path to becoming a fine secretary.

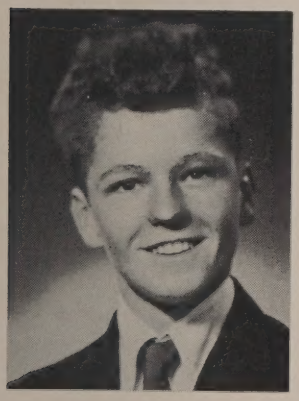

Name: JAMES D. SMITH
Address: 275 Stone St.
Nickname: "Peck"
Hobbies: Guitar Playing and Hunting
Ambition: Mechanic

Small . . . . Dynamic

What Smitty lacks in sizes he makes up in personality. He is the type who makes friends quickly because of his easy going nature. His brown wavy hair and cuteness cause many girls to sigh, but "Peck's" only love is hunting. Too bad, ladies!

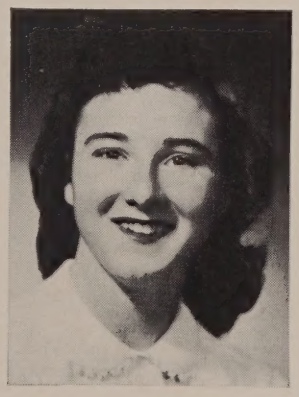

Name: ROSALIE STONE
Address: 550 Common St.
Nickname: "Lee"
Hobby: Skating
Ambition: Office Work
Activities: Traffic Officer; Dance Committee (2).

Cheerful . . . . Tiny

Lee could be taken for a freshman if size had anything to do with it. She believes in bothering no one, but rather in spreading her cheery smile. She likes fun and gets a great deal of it from her hobby — skating. Rosalie feels confident that she will make for herself a comfortable place in business.

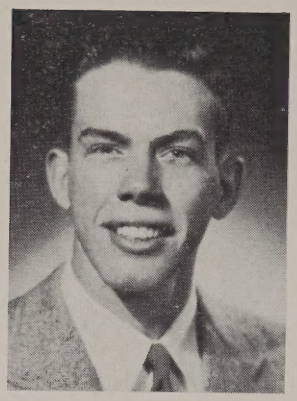

Name:
KENDALL LAWRENCE STROUT
Address: 34 Gill St.
Nickname: "Ken"
Hobby: Sports
Ambition: College
Activities: Football (2, 3, 4); Letterman (2, 3, 4); Hockey (1, 2, 3, 4); Golf (2, 3, 4); Letterman (2, 3, 4); Sportsmanship Brotherhood; Honorary Society; Yearbook Staff; Hill Quill (2, 3); Junior Prom; Band (1, 2, 3, 4); Home Room Yearbook Benefit.

Likeable . . . Understanding

Ken is one of our best "all around" students. He received good marks for four years and has taken part in sports and other school activities. He has proven himself a capable leader as president of the Honorary Society. His classmates will long remember him as a "gentleman and a scholar."

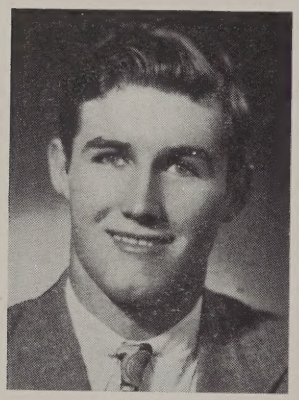

Name: KENNETH L. STUBER
Address: 531 East St.
Nickname: "Skip"
Hobby: Sports
Ambition: Success
Activities: Usher at Junior Prom (3); Usher at Graduation (3); Glee Club (1, 2); Football (1, 2. 3, 4); Baseball (1, 3, 4); Hockey (3, 4); Track (1, 2); Hallowe'en Dance (4); Sportsmanship Brotherhood.

Manly . . . . Taciturn

"Handsome" Ken is the lad who has saved many a football game for Walpole High by a last second tackle. He surprised many by turning out to be quite a hockey player also. His hope is to be a success and with the fine qualities which he possesses, we know it won't be a difficult task.

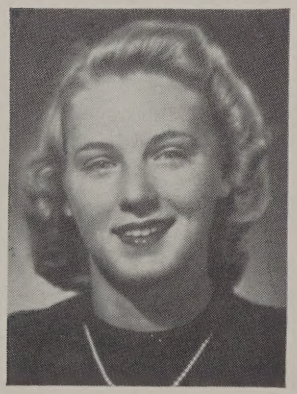

Name:
EVELYN MARY SULLIVAN
Address: 54 Beech St., East Walpole
Nickname: "Sully"
Hobbies: Sports and Dancing
Ambition: Medical Secretary
Activities: Dance Committee (2, 3); Junior Prom Committee; Class Ring Committee (3); Office Girl (2); Glee Club (1, 2, 3, 4); Cheerleader (3, 4); Hockey (3, 4); Letterman (4); Yearbook Typist (4); Hill Quill Typist (4); W. H. S. Gym Exhibition (3).

Fun-loving . . . . Carefree

Hip 2-3-4! Hers is perfect form anyway you look at it. "Sully" is one of the gang and loads of fun. She'd be content to swim through summer and dance through winter. Although Sully states her ambition is to be a medical secretary, Baldy may have something to say about that. Speak up, Man!

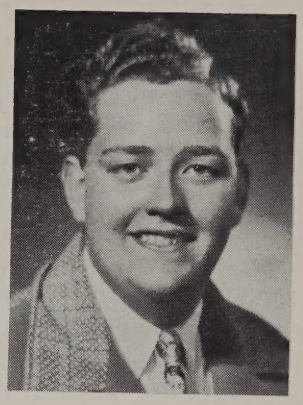

Name: KENNETH SUNDBERG
Address: 46 Hutchinson Rd.
Nickname: "Ken"
Hobby: Music
Ambition: Success
Activities: Glee Club (2, 3, 4); Band (1, 2, 3, 4); Junior Prom.

Placid . . . Good-natured

Ken is a fan of classical music. He loves to sing not only in the bathtub, but in the W. H. S. Glee Club. His only wish is for success and we extend all our good luck to him.

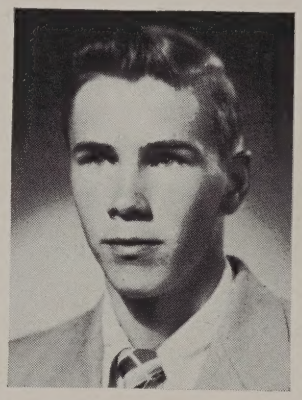

Name: CARL SWANSON
Address: 1507 Main St.
Nickname: "Swany"
Hobby: Drawing
Ambition: Cartoonist
Activities: Home Room Secretary (4); Yearbook Staff (4); Hill Quill Staff (4); Home Room Entertainment for Yearbook (4); Graduation Usher (3); Dance Committees (2, 3); Junior Prom (3).

Well groomed . . . . Reserved

Carl is a genius when it comes to drawing pictures of his teachers. His cartoons have amused us immensely. If you want a job well done, just assign it to Carl. Although Carl's nature is on the quiet side, don't ever be led to the false impression that he misses anything.

Name: MARY TERPSTRA
Address: 1676 Main St.
Nickname: "Terp"
Hobby: Collecting Cowboy Records
Ambition: Success
Activities: Dance Committees (1, 2); Home Room Secretary and Treasurer; Field Hockey (4); Gym Exhibition (3); Traffic Officer (4); Office Girl (2, 3).

Modest . . . . Hard-working

"Terp", friendly but not forward, is a swell pal as anyone who knows her can tell you. Her time has been fully occupied with school work, extra-curricula activities, and an after school office job. Mary hopes for success which in turn will bring her happiness.

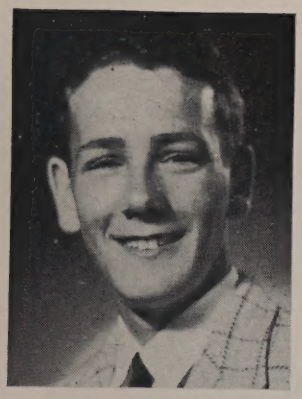

Name: HAROLD S. TRAUDT
Address: 224 Plimpton St.
Nickname: "Hal"
Hobby: Drums
Ambition: Direct a Boys' Camp
Activities: Junior Dance Committee; Band (1, 2, 3, 4); Home Room Yearbook Benefit (4).

Talkative . . . . Unpredictable

"Hal" is a versatile lad who excels in playing the drums, swimming and riding horses. His urge to travel is shown by his many hitchhiking tours. Someday he hopes to own and direct a boys' camp which work should be aided by his own boyish nature.

Name: GLADYS MAE TURNER
Address: 333 Common St.
Nickname: "Gabby"
Hobby: Horseback Riding
Ambition: Nurse
Activities: Dance Committee (2).

Quiet . . . . Athletic

"The old grey mare ain't what she used to be" — not after Gabby has raced her cross country. Sports come naturally to Gladys — (and she's good at them, too). She is ordinarily a girl of few words but beneath the blanket of silence is untold mirth. We're hoping she'll keep "riding high," right into her nursing career.

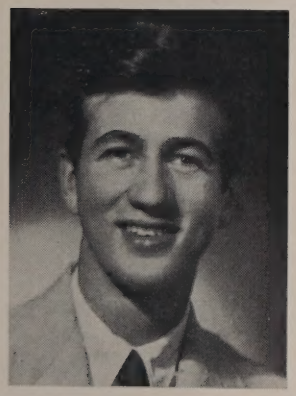

Name: FRED HENRY VERBECK
Address: 516 Main St.
Nickname: "Micky"
Hobby: Planes
Ambition: Navy Air Corps
Activities: Dance Committee (2).

Serene . . . . Persistent

If you happen to see an airplane in the near future buzzing around Walpole in a dangerous manner, don't be alarmed. It will only be Fred, out doing some stunt flying. "Micky's" one and only wish is to be a pilot for the U. S. Navy. Happy Landings!

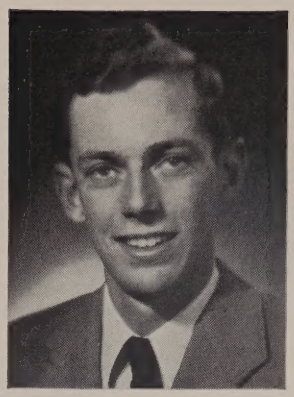

Name:
DOUGLAS NEWMAN WATSON
Address: 97 Lewis Ave.
Nickname: "Bing"
Hobby: Photography
Ambition: College
Activities: Dance Committees (1, 2, 3); Track (2); Basketball (3, 4); Band (1, 2, 3, 4); Football Manager (3, 4); Letterman (4); Home Room Entertainment for Yearbook; Honorary Society.

Withdrawn . . . .. Conscientious

Douglas is one of photography's most ardent enthusiasts. His equipment is the envy of all. He has played in the orchestra and has also been a member of the basketball and track squads. The "Bing" is hard to know, but those who know him find him to be a swell classmate. We are sure that his college career will be successful.

Name:
BARBARA ELAINE WICKHAM
Address: 235 Pleasant St., East Walpole
Nickname: "Barb"
Hobby: Piano Playing
Ambition: Dental Hygienist
Activities: Home Room Reporter (4); Glee Club (1, 2, 3, 4).

Compliant . . . . Generous

Jazz, boogie, sweet melodies — Barb's master of them all at the keyboard. She enjoys all music and has been a member of the Glee Club for four years. She has a quiet, obliging nature, but appreciates fun in a true sense. Barb has the determination which will make her a fine dental hygienist in the future.

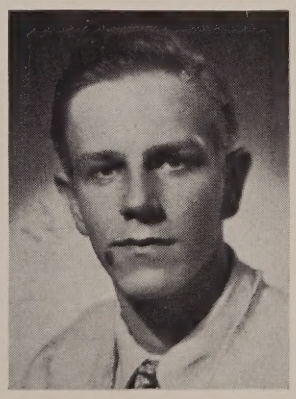

Name:
JAMES ROBERT WOODWARD
Address: 399 North St.
Nickname: "Woody"
Hobby: Roller Skating
Ambition: Cabinetmaker

Generous . . . . Pleasant

What are they? They've each got four shiny wheels and you wear 'em. Why, they're roller skates of course and Jimmy could live on them. He is conscientious and holds an after school job which he executes very well. Jimmy is a "regular" fellow and we wish him the best.

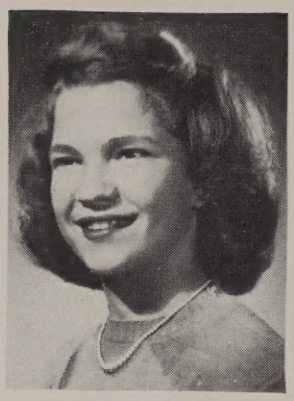

Name: HELEN E. WOLOSHYN
Address: 2 Kendall Lane
Nickname: "Lennie"
Hobbies: Dancing, Sports
Ambition:
Laboratory Technician
Activities: Class President (3); Hill Quill Staff (2, 3, 4); Editor (4); Field Hockey (2, 3, 4); Letterman (3, 4); Honorary Society (3, 4); Vice-President (4); Sportsmanship Brotherhood (3, 4); Student Council (3); Home Room Secretary (1, 2, 3); Junior Prom Committee; Class Ring Committee (3); Marshal (3); Dance Committees (1, 2, 3, 4); Magazine Drive (3, 4); Glee Club (1, 2, 3, 4); Athletic Council (4); Yearbook Staff.

Vivacious . . . . Friendly

Words cannot truly express Helen's real worth. Though petite, she has accomplished big things during her high school career. She has maintained a straight "A" scholastic record which has placed her first in the class and at the same time she has entered into all extra-curricula activities and social events. Her sparkling personality has won for her a legion of friends; her versatilities — Junior Class President, Editor-in-Chief of the Hill Quill, most "valuable player award" for field hockey, to mention a few — have made her the most outstanding member of the class. We could go on forever listing Helen's accomplishments — but since space is limited we say, "Thanks, Helen, for all you've done for us and good luck in the future."

Small . . . . Peppy

Warren's ideas and activities do not compare with his size. His summers spent at Mattapoisett have proven fruitful, judging by the prizes which he has won in boat racing. He loves to play the trumpet and someday hopes to be the leader of a band—here's hoping, Maestro!

Name: WARREN WRIGHT
Address: 2 High Plain St.
Nickname: "Wainwright"
Hobby: Yacht Racing
Ambition: Band Leader
Activities: Band (1, 2, 3, 4); Hill Quill Staff (4); Honorary Society (3, 4); Golf (1, 2, 3, 4); Letterman (2, 3, 4); Tennis (1, 2); Student Leader of Orchestra (4); Home Room Entertainment for Yearbook.

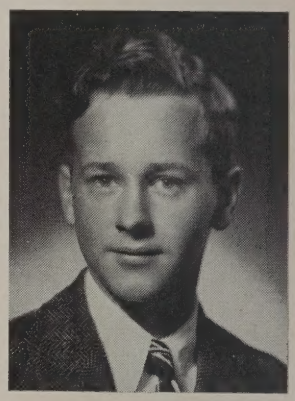

Class Colors

BLUE AND WHITE

Class Motto

CONDUCT AND COURAGE LEAD TO HONOR.

Class Prophecy

It's 1968 already and in the town of "Turco-Wanna", named after the multi-millionaire, John Turco, who made his name and fortune playing third base for the Boston Red Sox. It is a great vacation resort. Flying through the air in a cool, air-conditioned helicopter, is Geraine Kirk and Helen Hayes. "The Connolly Helicopter Business" is doing fine; the driver of this machine is Mugsy Ives.

Chick: Gee, Mugsy, it's good to see you. How have you been—or should I say as we used to in Ol' Walpole High: N'ow are you?

Mugsy: I've been driving for Joe Connolly for ten years. I tried to get into college twenty years ago but I noticed that Joe was having a nice time down here so I decided to join him. Say, Hazzy, what's new with you?

Hazzy: You haven't heard much about Walpole? Geraine went to an art school for six years and has charge of the Art Department in the high school. We've got a month's vacation so we decided to get away from it all.

Mugsy: Well, that's swell, but how are you doing, Chick? I remember that art room to be awfully small.

Chick: The town appropriated two thousand dollars to improve the art and sports department. Helen has charge of the girls' Physical Education program. The school has two gymnasiums now.

Hazzy: Sure, and we have a basketball, tennis, and field hockey team. When I attended Walpole High, we had that one little gym and I was always talking about having a girls' basketball and tennis team. I remember when our coach used to call Eve Sullivan and me the biggest "whiners".

Mugsy: Fine. Who's the football and hockey coach now? I remember that Ken Stuber was as great an athlete as they came and he always wanted to coach.

Chick: Oh, Stan Moore has that job. He's got a hockey team that hasn't been beaten in ten years! The trouble is that they haven't played a game in ten years.

Hazzy: Ken is now coaching the Olympic Hockey Team of America. He has brought home the Olympic Hockey Cup 10 out of the 14 years he has coached.

Mugsy: Say . . . isn't that Jack Muse?—in a blue uniform? Let's stop and see him.

Jack: Well, if it isn't some old friends from Walpole! It's good to see you. All I've heard is, "Hasta mañana" and "Buenas dias."

Mugsy: How long have you been here?

Jack: I came down 10 years ago with "Poochie" Paglari.

Chick: Is he still here?

Jack: Yes, he now owns a flying barber shop called "The Whisker Shaver" and his high school sweetheart, Eleanor Kelly, is his ever-attracting manicurist. Where's Steve Sanford?

Hazzy: Steve bought a radio station a few years back with short-waves to all parts of the world. He's merrily spinning records as a disc-jockey. His top recordings include such artists as John Ryan, the nation's top vocalist, and John Grover and his Blue Pearl Guitar.

Mugsy: Hey, that's swell—compared to the music down here!

Jack: Flossy Molloy is singing with a Spanish gypsy band. I hear that it is going to make a tour through the U. S.

Chick: Speaking of successful people, I have a couple of calling cards. One says: "M. Helen Woloshyn, internationally known as the 'Second Madame Curie'."

Hazzy: I have one: "Do you need a caller? . . . A loud speaker? . . . A talker? Your sideshow will be a great success with me." At the bottom it's signed, Bob Eppich!

Jack: Well, if I know Bob, he'll sell himself wherever he goes. I saw Bob Buckman a few days ago. He's doing well as "South America's No. 1 Bull-Thrower." He's hurled 17 bulls this year.

Mugsy: I guess George Ciallella came with him in 1955. George is now a jockey in the "Great Pan-American Raceway." He's driven horses for Ray Pelletier and Fred Verbeck.

Jack: I've heard of that track. Jim Smith, known as "Smart-Kid Smith," is also a famous jockey. He seems to be doing all right, too. Where's Margie Lamore and Mari-Ann Proctor?

Chick: They've gone to Hollywood! Margie changed her first name to Dorothy and is playing the leading parts in Swanson's cartoons with Crosby's and Hope's sons. "Wa-Wa Proctor," as she is nationally known, does impersonations of such people as Tarzan, Amos and Andy, and Judy Canova. Mari-Ann does fine as sound effects girl!

Hazzy: I've got news on Rosalie Stone and Louise Simonelli. They've opened a gymnasium in Dedham for the "Peanuts of America." There is a sign there that says, "We guarantee

two feet for just ten dollars in ten easy lessons." Louise told me that Ellen Robinson and Arlene Jones are enrolled in the classes.

Chick: Did you hear that Charlie LaCorti is a traveling salesman from France?

Mugsy: No, has he made fame?

Chick: Yes, through his new creation: Perfume No. 5 "Never Say Smell."

Jack: I got a letter from Francis Leverone the other day. He's sheriff of a little town in Texas. He asked me for some advice on how to catch a criminal, so I sent him Mildred Olsen's "The Chase." His assistant is Ken Sundberg, and Ken and his posse are making a state-wide search for the Bad, Mad Bandit, Harold Traudt, and his gang.

Hazzy: What has Traudt done now?

Jack: According to Sheriff Leverone, he stole cattle from Gab Turner's "Stragglin' In or Shoot Your Way Out Ranch" in Dallas. Gab's hired Edna Philbin for her chief brander and Tina Chambers for her All-in partner. Marge Carberry and Marie Sansone are living with them.

Mugsy: That cattle branding is a tough racket, but I imagine that those girls are familiar with the western ways.

Hazzy: I remember Gab as the president of the "Female Whistlers' Club" in Walpole High.

Chick: Well, here's one for the books about Tom Kenealy and Bill D'Espinosa! They own a fish market in Walpole. They've got Malcolm Kemp working as their fish cleaner. Their only competition is the Memorial Pond.

Mugsy: Anything else new and big in Walpole?

Hazzy: Oh, yes! Loretta Simon is president of the "Motorcycle Devils of South Walpole" and has really got a remarkable exhibition show. She sports a one-wheel bike with an attachable first-aid kit. (The town of Walpole has built a two-lane sidewalk which the cars can share with the pedestrians if Loretta comes zooming around).

Chick: Also, Ed Camelio has taken over Curtin's drug store and has Rose MacKenzie for his able assistant. Business is always rushin'.

Jack: I suppose that Eve and Baldy are married now.

Mugsy: I have been corresponding with Baldy and he says that they are living in Massachusetts raising Plymouth Rocks. Another of the class couples of '48, Ray Ellis and Marion Spencer, have replaced the Arthur Murray studio with their own dancing school. It's located on 5th Avenue in New York City.

Jack: What's new with Al Pare?

Hazzy: Al leads a fine band and Maud Murphy is his life-time vocalist. Doug Watson also has organized a great band. In fact, they are so good that they are tied for first place for the nation's No. 1 band. Al has a steady job playing in the "Hollywood Jump Bowl." Doug has been playing in different ballrooms all over the country. Doug has also taken to writing music. His "Strolling Down East Walpole" is on the hit parade!

Chick: That's right, and here's the latest on Warren Wright. Warren couldn't make the grade with an orchestra so he switched to crooning! He's got the backing of the nation, too. The girls of the country love his cute nose. They've got fan clubs everywhere for him. They scream, when he sings, "He sends us out of this world."

Mugsy: Carl Mansen has set himself up in the pigeon business. He's built it up so big that it has replaced the United States mail system.

Jack: Why, what do you mean?

Mugsy: He is now in Washington managing a pigeon carrier system. There are pigeon camps all over the country and thousands of pigeons are cooing, "We fly through the air, carrying the mail with great care."

Jack: Did you know that Pat Marino has really gone somewhere in the world? He's established a carpentry business in America. He has prosperous shops in every state. The one in East Walpole is called, "Nut and Bolt Barn." He's getting nowhere fast following his motto, "Nuttin' Doing."

Hazzy: Marion Hixon and Edith Fisher got married the year after we graduated and are living in Norfolk. I have one of Marion's girls in one of my gym classes and she is just as fine an athlete as her mother was.

Chick: Dot Kunde also marched down the aisle and with a lucky fellow by the name of Sargent. They just got married two years ago.

Hazzy: Dot was telling me that she went to a teachers' college and had a good job teaching school. She also said that Bob kept proposing but she kept him waiting because she said that teachers couldn't get married. Now Bob is in Washington trying to find that law so that he can get rid of it; he wouldn't want any other fellow to have to wait eighteen years for his girl to retire!

Chick: Mary Terpestra and Linda Brennan have been working in the bank in Walpole. The accountant there, Dorothy Stoddard, reported that the bank is a few thousand dollars short.

Class Prophecy Cont.

Mugsy: I suppose that Tony Ciannavei has taken over the remains of Ryan's pool room and named it "The Ciannavei Respectable Game Room" as he wanted to.

Hazzy: Oh, yes! One of my favorite pastimes is reading and I read the sweetest book the other day. The name of it is "Candy Cook Book" written by Sara Ciannavei and dedicated to her classmates.

Chick: What ever became of Margie Harper and David McLean?

Jack: Dave has set up a very quiet business, with Marge as his powerful assistant. It is called, "The Punch, Pull, and Pay Dentistry." Al Chaplin, now Norfolk's leading *male* man, had a toothache and decided to visit Margie and Dave. When he entered, Margie punched him, Dave pulled the tooth, and Al paid the bill.

Hazzy: Their business is on one of the floors in a tall building in New York. Another successful establishment there is that of George Campbell. George is one of the prominent doctors in the world.

Mugsy: Gladys Hagblom has a library in Norfolk. She has three main divisions: the top shelf for Gladys' books, the bottom shelf for Mildred Olsen's books, and the middle shelf is reserved for Bob Sargent who will tell you anything you want to know.

Jack: Have any new homes been going up in Walpole?

Chick: "Hundreds of Homes Built by Holmes," is one of the newest firms. Joy Holmes is the owner who guarantees them to be collapsible due to her using Dick Parker's "Non-Stick-Um Glue."

Jack: Does Joy build them herself?

Chick: No, Rudolph Highberg digs the cellar while Lois Hertel sticks the plastic pieces together. After that's all done, Jean Mazeika hangs out the "For Sale" sign.

Hazzy: Ann Locke is in Lockland selling padlocks, goldy locks, door locks, and heart-locks! What ever became of Fran Dolan and Flossy Glazebrook?

Mugsy: They opened an "F. & F. Furriers" in the wilds of Norfolk. Flossy finds 'em and Franny fetches 'em. Most of the Hollywood stars are sporting their latest styles.

Hazzy: Did Pet Larsen come down this way?

Jack: No, she got married and went back to Norway to live. She is teaching the Norwegians folk dances that she learned at the Aggie. Where is Jimmy Woodward now?

Chick: Oh, he stayed on at Alden's for two years to gain enough experience to open his own coffee shop in North Walpole. He has a sign above his cash register that reads: "God help those that get caught helping themselves."

Hazzy: Mary Morgan is playing first base on the nationally known Morgan Family Baseball Team. I heard that she can throw a ball farther and faster than Ted Williams could hit one!

Mugsy: Jack Carter, after 20 years of hard work, finally got that old base fiddle fixed. (That was the one we used to see in the medical room in Walpole High.)

Hazzy: Yes, and the only trouble now is that he has to learn how to play it.

Chick: Is play-boy Forbes around here?

Jack: No, and here is news! I got a letter from him that said that he and Dotty King found out that they were really meant for each other. They now live in the Forbes Mansion in South Walpole.

Chick: Bud Cercone has taken over the combined jobs of Jimmy Lynch and Jack White. He calls his achievements the "Walpole Times Forever."

Hazzy: It really is quite the paper with a total of 20 pages now. The chief editor is Duncan Pearson.

Mugsy: I hear that Kay McHugh and Evelyn Demers have opened up a Lonely Hearts Club in the heart of Montana. Is it true that men from all over the country are trying to get their hands?

Hazzy: That's right, but both decided to stay single!

Jack: George Levya has made good in the garage he opened in Norfolk. He'd like to go West and open up a real big one. They say that most of George's business is from the females from Norwood.

Hazzy: I got a letter from Mary Saboites who runs a farm in Maine. She brags that any of her classmates can get a good piece of meat there for she has an excellent stock of animals. Anna Candela and Helen Pelletier board at the farm, but right now they are sick in bed with a rare disease.

Chick: Doris Boyden is treasurer of the Bank of America. What a haul she must make any time that she is short of cash!

Jack: I read in the paper about "Patricia Parker's Plastic Petticoat Place." It must be quite the exclusive style shop. A section of it is called "Beauty, A Must" and is run by Ethel McDavitt. Ethel does all sorts of hair styling. I also read that Barb Wickham is giving private piano lessons in France. Her

Class Prophecy Cont.

Motto is, "Wait! Don't get impatient. You'll learn."

Hazzy: What ever happened to Al Cisternelli and Kendall Strout?

Mugsy: Well, Kendall didn't take over the superintending of any school. He joined Al who owns a huge wrecking and building company. Al is the chief *Fore-man.* When a large crane starts to swing towards a wall they are wrecking, Al stands there and yells, "Fore!"

Jack: It sure was fun bringing back the good old classmates for a visit, but now I have to get on with my beat. I hope to see you girls around town once in a while.

Chick and Hazzy: Bye, Jack!

Mugsy: I had the best times of my life in Ol' Walpole High and I knew people that I shall never forget.

Chick: Yes, *those* were the days. Here's our hotel!

Hazzy: Well, Bob, what's the damage we owe you on this trip?

Mugsy: Bringing you to your destination, I find my plastic meter reads $37.50. I should have thought to shut it off while we were talking.

Hazzy: So-long, Bob, take care, and don't forget to come *home* and see Walpole sometime!

Superlatives

MOST LIKELY TO SUCCEED	Bill Forbes John Turco	Florence Glazebrook Helen Woloshyn
DONE MOST FOR CLASS	John Turco Pat Marino	Helen Woloshyn Florence Glazebrook
BEST LOOKING	Al Pare Bill Forbes	Florence Glazebrook Frances Dolan Maureen Murphy
BEST DANCERS	Jack Muse Charles LaCorti	Helen Hayes Dot King
MOST POPULAR	John Turco Bob Ives	Florence Glazebrook Maureen Murphy
BEST DRESSED	Bill Forbes Al Pare	Dot King Geraine Kirk
BEST ATHLETES	John Turco Eddie Baldassari	Helen Hayes Maureen Murphy
WITTIEST	Bob Ives Steve Sanford	Helen Hayes Geraine Kirk
MOST TALENTED	Jack Carter Al Pare	Dot Kunde Helen Woloshyn
BEST COUPLE	Evelyn Sullivan Eddie Baldassari	Maureen Murphy Al Pare
MOST BASHFUL	Jimmy Smith George Ciallella	Mildred Olsen Gladys Hagblom
PIN-UP GIRL	Florence Glazebrook	Flossy Malloy
PLAYBOY	Bill Forbes	Bob Ives

Superlative Candids

Most popular

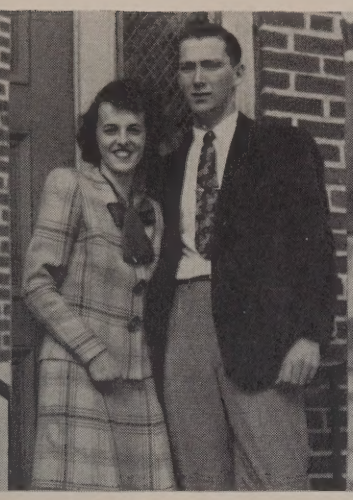

Best dressed

Best athletes

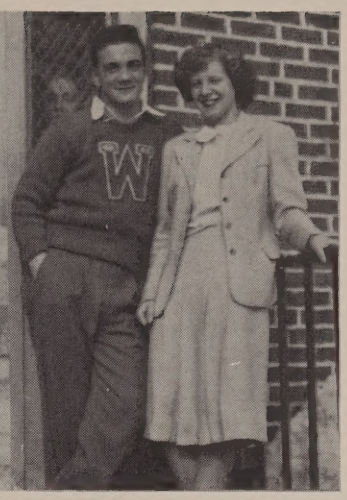

Wittiest

Most likely to succeed
Pin-up girl — Playboy

Done most for the class

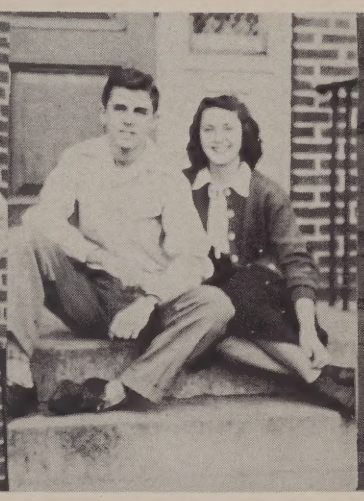

Best looking

Best dancers

Most talented

Best couple

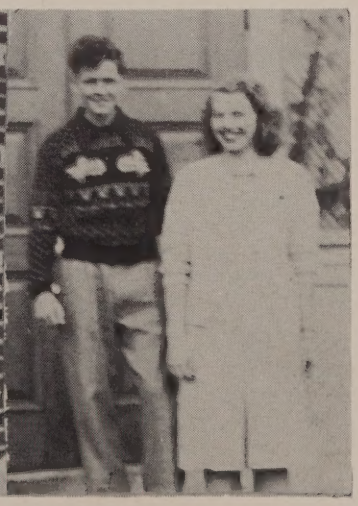

Most bashful

Class Will

We, the Class of 1948, finding ourselves of sane minds and in full power of all our faculties, realize that as Duz does everything, we do, too, and do hereby make this our last Will and Testament bequeathing that which we hope to be mete and just both to the bequeather and the bequeathed.

ARLENE JONES leaves her button-bright eyes so filled with wonderment to the bewildered Freshmen.

BOB BUCKMAN leaves his title, "I am a self-made man (?)," to Johnny Allen.

ANNE LOUISE LOCKE leaves two things: her brother, handsome John Locke; and advice to the girls not to fall for his well-known "line."

TOMMY KENEALY leaves his policy of being a good neighbor to David Winslow.

MARJORIE LAMORE leaves, outside the school supply room, enough signs for a picket-line saying, "The Faculty Is Unfair," but she laughs when she says it.

DORIS BOYDEN leaves a jar of vanishing cream to all class treasurers who get that frightened feeling at class meetings and want to disappear.

EDNA PHILBIN leaves her right of being "lovely to look at" to Lois Patterson.

FRANCIS LEVERONE leaves the pair of boots which he used to wade through high school in to Jimmy Dolan.

GLADYS TURNER leaves her date book to Betty Lamore on the condition that she use it for out-of-town men exclusively.

BUD CERCONE leaves his copy of Charles Atlas' "A Man in Ten Days" to the wastebasket saying, "With my good looks and catching line, what more do I need?"

MARY SABOITES leaves her job of cashier in the cafe to anyone capable of making the pennies count.

CHARLES LACORTI leaves his size nine hat to anyone with a head big enough to fit it.

LORETTA SIMON leaves her abundance of intellectual powers to Jane Metcalf.

TONY CIANNAVEI leaves "Old Faithful," his alarm clock, to Jeanne Jarvis with the hope that it does her more good then it did him.

MARY TERPSTRA leaves her endurance in gym class to Superman.

BOB SARGENT leaves his bombastic echoes throughout the corridors of Walpole High.

ED BALDASSARI and EV SULLIVAN leave to the incoming Freshmen their past issues of "How True Love Can Run Smoothly" because they have subscribed to a new book—"Home Beautiful."

MARIE SANSONE leaves a mirror which will always reflect good grooming and a ready smile to Marie Camelio.

EDITH FISHER leaves her position in the cafeteria to any incoming Freshman who wants a good excuse to get out of the fourth period class early.

MALCOLM KEMP leaves his "whopper" fishing stories to Eddie Cantor who let the biggest one get away.

KATHY MCHUGH leaves her bewitching dimples to Tessie Marino.

CARL MANSEN leaves a recording of his voice for our class reunion just to prove he has one.

DOUGLAS WATSON leaves his sax to Don Penza so that Don can play twice as much music for his female public.

HELEN WOLOSHYN leaves a tube of toothpaste to the prettiest underclass girls so that they can make their smiles as bright as hers.

AL (Cisty) CISTERNELLI leaves his "Place of Rendez-vous" just outside the gym to Ethel with the constant reminder, "Lest you forget."

MARION HIXSON leaves behind her dreams of knights in shining armor to say, "I do," to a "prince charming" of reality.

EVELYN DEMERS, whom we think would make a beautiful housewife, leaves her "admirable" qualities to Margaret Rockwood.

STEPHEN SANFORD leaves his casual wit and humor to "Mighty Mouse" Noonan.

JOE CONNOLLY leaves his would-be "visits" to Walpole High to Bob Guisti because Bob enjoys his freedom, too.

GERAINE ("Chick") KIRK leaves her cheerful manner and congeniality to Lucy Meomartino.

SARA CIANNAVEI leaves her good will as a guide for the teachers.

JACK MUSE leaves to Marie a baby cub so that she can "bear" it without him.

MARJORIE CARBERRY leaves her "machine-gun" comebacks to Buddy Laird.

ROSALIE STONE leaves to Beverly Luzon a periscope so that she can find her way through the stampede of students between the passing bells.

JAMES SMITH leaves his pint-size to Kenneth Flanagan.

JOHN GROVER leaves one pair of red woolens, three shirts, and two sweaters to any underclassman who feels the urge to open wide a homeroom window on a rainy morning.

PATRICIA JOY PARKER leaves in despair when she recalls all the would-be patients left behind

Class Will Cont.

that she could have experimented on before becoming a qualified psychiatrist.

JOHN CARTER leaves his magic touch on the keyboard to Jose Iturbi so that Jose can have that personal touch, too.

MILDRED OLSEN leaves her "quiet-as-a-mouse" manner to Marjorie Robinson.

LOIS HERTEL leaves a box of Wheaties to Jeanne Chicoine to boost her morale in gym class.

AL CHAPLIN leaves his final farewell to the world because he won't be seeing much of it with no school bus to lead him out of the jungle "wilds" of Norfolk.

GLADYS HAGBLOM leaves her creative genius in writing to Elsie Meyers.

LINDA BRENNAN leaves to the Faculty Box of Achievement this summary of her high school years: "I came in like a lion but go out like a lamb."

WILLIAM FORBES leaves his Casanova technique to Skippy ("Lover") Buckman because Skip has such a nice start already.

KENNETH STUBER leaves his sincerity and straightforwardness to Jimmy Cisternelli.

HELEN HAYES leaves her Joan Davis character to anyone with the imagination and the courage to carry on.

JEANNE MAZEIKA leaves her capabilities and cheerfulness to Norma Leard.

DAVID MCLEAN leaves with a sigh of regret because now he can't listen to Jack Armstrong every night with the excuse that he's "just a high school boy."

RAY ELLIS leaves a bottle of glue to the basketball team so that it can "stick" to a winning streak.

MARI ANN PROCTOR leaves her air of sophistication to Connie Wait.

ANNA CANDELA, since there is nothing else to do in Norfolk, reads all the latest jokes and forwards them to "Betty" in the office, who makes up "ad libs" to while away the time.

AL PARE leaves his title "I am a well-dressed man" to Carl Hertel.

MAUREEN MURPHY leaves her child-like innocence to Elsa White.

RAY PELLETIER leaves a note for the school board praising the "various" advantages of the school system. They are: Xmas vacation, February vacation, April vacation, and summer vacation.

RICHARD PARKER leaves a plaque to Miss Newcomb's English classes marked thusly, "I came; I saw; she conquered me!"

ROSE MCKENZIE leaves her "sunny-side-up" disposition to Eleanor Simonelli.

STAN MOORE leaves his "Little Wheel" to Joe Morgan because his new "Big Wheel" has more room for expansion. (He says).

FRED VERBECK leaves his mad desire for gruesome comic books to William (Billy) Flower.

JOY HOLMES leaves her gracious manner to Barbara Connolly.

RUDY HIGHBERG leaves the experience of the statement "I was seen but not heard" to Raymond McKenna.

BOB (Muggsy) IVES leaves his position of "Lovable class clown" to "Jack" Spratt.

ELEANOR KELLY leaves a vacant seat in the gym balcony where she faithfully watched Pooch do his best for the basketball team.

DOTTY STODDARD leaves a pair of spectacles in the office for a certain Senior boy to pick up because he is oh-so-blind when it comes to affairs of the heart.

BILL D'ESPINOSA leaves his friendly "don't worry 'bout nothin'" disposition to Billy Morgan.

WARREN (Pooch) PAGLARI leaves all his school books to die a natural death of disuse.

MARJORIE HARPER leaves her "sweet nothings" whispered in Dave's ear to Jean MacEwen and Ronnie Urquhart for future reference.

JIMMY WOODWARD leaves four years of patience in waiting for graduation to the teaching body because with kids like us they need patience to be patient.

DOT KING leaves her fairy-light dancing shoes to Ann Miller.

MARY MORGAN leaves her sports ability and enthusiasm to brothers Joe and Bill.

GEORGE LEVYA leaves a colored portrait of himself to satisfy the dreams of all the remaining girls.

GEORGE CIALLELLA leaves—the sweet strains of "Linda" still running through his dreams.

ETHEL MCDAVITT leaves her sister, Alice, to watch over "Tommy."

PAT MARINO leaves his tireless efforts in working for his class to any Junior boy who thinks he can accomplish as much as Pat has.

KENNETH SUNDBERG leaves his sunny nature to Steve Novick.

FLORENCE MOLLOY leaves a pamphlet on "How to Get Your Man" to Frances Ginley.

ELLEN ROBINSON leaves her rare feeling of "I have the world by the tail," to next year's Seniors.

EDWARD CAMELIO leaves a pin to regulate the size of the "balloon of sophistication" in the Junior Class.

JOHN RYAN leaves his copy of Dale Carnegie's "How to Win Friends and Influence People" to Robert Ryan.

CHRISTINA CHAMBERS leaves her dignified strut to the peacocks of Capron Park.

GEORGE CAMPBELL leaves a banana peel to the library boys so that they can literally "slide out" without a note of permission.

Class Will Cont.

MARION SPENCER leaves a box of Anacin to the Junior Class to help cure those homework headaches.

HELEN PELLETIER leaves a coffin of books for proper burial with an added whisper of "that makes one less poor innocent who'd have his nose to the grindstone."

HAROLD TRAUDT leaves his well developed bluff to Bob Dolan.

DUNCAN PEARSON leaves his immense stature to the John Hancock Building in Boston.

LOUISE SIMONELLI leaves the silent carpet on which she trod through high school to Jean MacCallum.

FLOSSY GLAZEBROOK leaves her sweet personality, ability to work diligently, and her good looks to Mona White.

Bob ("Pashun") Eppich leaves a personally inscribed booklet on "How to be a Genuine Scooper" to Sarah Jane DuBois.

CARL SWANSON leaves his artistic ability to Joan Civilinski.

MARILYN LARSEN takes her nickname, "Pet," with her because we can find no one quite so deserving of it as she is.

WARREN WRIGHT bequeaths his manly super-structure to Robert ("Pimpy") Pratt.

BARBARA WICKHAM leaves her flair for music anytime, anywhere to those characters who insist on humming out loud at 2:08 when the rest of the class is breathlessly awaiting a sign of dismissal.

DOT KUNDE leaves her natural instinct for music and her amusing "lost note" in playing taps to the 1947 band.

JOHNNIE TURCO says his manual on "push-ups" was of no avail so he leaves it to Coach Harrison's team of '49 hoping for better results.

KEN STROUT leaves a jumping-rope in the office so that his father can "skip" school and get away from it all more often.

FRANCES DOLAN leaves her ability to turn scarlet in trying situations to any poor underclassman who writhes under Mr. Riley's 3rd Degree in history.

Attested By: "BING CROSBY"
"BOB HOPE"
"LITTLE SIR ECHO"

Par: FLORENCE GLAZEBROOK
EDWARD CAMELIO

CLASS SONG.

Music by
Jack Carter

Words by
Helen Hayes

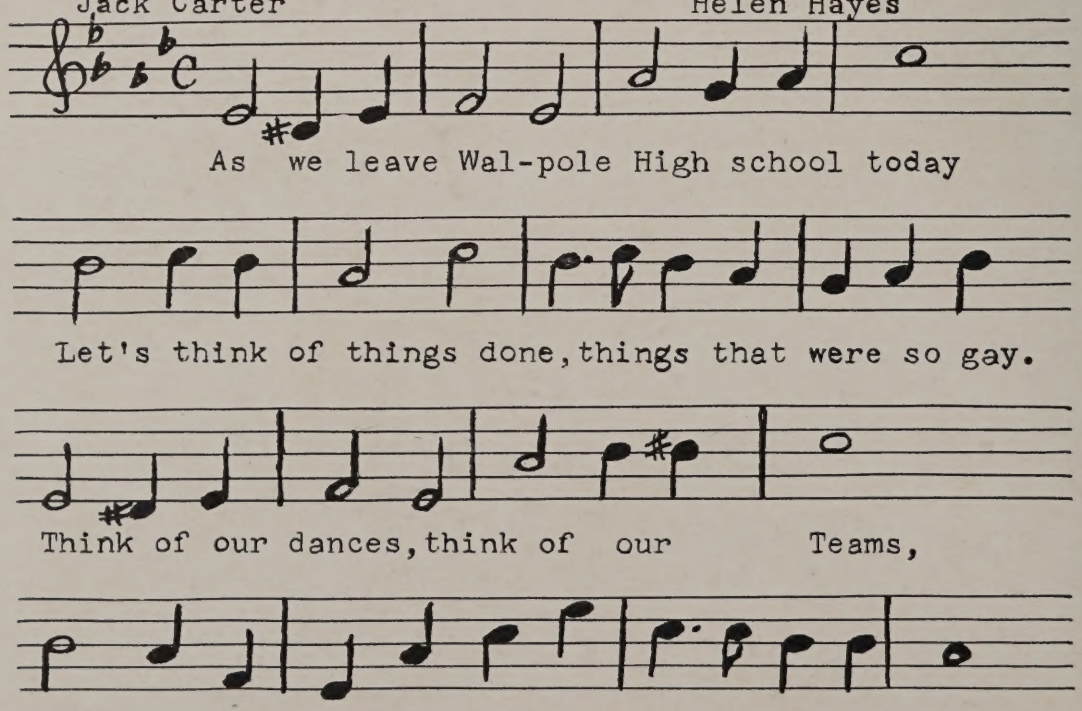

On, Walpole High School, on to what's new —
It's sorrow parting and we sadly bid adieu.
We'll not forget thee, we'll hold thee dear,
Friends, Classmates, faculty that we met here,
Spirit and conduct, will and honesty,
We've learned that these and all good thingss in life
are free.
Farewell, old Walpole, we shout to the sky.
We'll leave thy portals with all honors high.

Class Gifts

Jimmy Smith—*A picture of Coach Graney.* Whenever you have a tendency to neglect your hair, look at this.

Mildred Olsen—*Penny.* Now tell us your thoughts.

Edward Baldassari—*A Certificate.* To change your name from Baldassari to Flaherty.

Doris Boyden—*Record.* "Huggin and a Chuckin."

Kendall Strout—*A Star.* For never skipping school. We wonder why he never did?

Joy Parker—*A stethoscope.* You ought to feel at home with this.

Bob Buckman—*A mirror painted black.* Sorry, but you can't admire yourself in this one.

Marion Hixson—*A carrot.* Not half as big as the one on your finger.

Ken Sundberg—*"Too Fat Polka."* Just to remind you of the Yearbook Benefit.

Helen Pelletier—*A photo album.* To relieve the strain on your wallet.

Eddie Camelio—*Bobby Sox.* Imported from North Attleboro.

Arlene Jones—*Elastic.* You're good at stretching. See what you can do with this.

Carl Swanson—*A beautiful model.* This will make your sketching more interesting.

Mari-Ann Proctor—*Paper.* On which you can write your book entitled, "How to Speak 52 Words a Second."

George Campbell—*A string to tie on your finger.* To remind you that they always bury a doctor's mistakes.

Joy Holmes—*Jump Rope.* Now you can skip after "Skippy."

Fred Verbeck—*A fancy cover.* To bind all your funny books.

Ellen Robinson—*A light.* To focus on your ready smile.

Al Chaplin—*Glue.* Did you ever fix that chair your broke in the library?

Eleanor Kelly—*Leash.* Here's the leash for your "Poochie."

Harold Traudt—*Diamond.* To skip along to New Jersey.

Mary Saboites—*Marriage license.* If eventually, why not now?

George Ciallella—*Piece of felt.* To repair all the pool tables you wore out.

Geraine Kirk—*Spiked shoes.* So you can climb telephone poles.

Dick Parker—*A girl.* Here's one you haven't fooled as yet.

Marie Sansone—*A spare ignition key for Mimi's car.* Just in case you need it some time.

Tony Ciannavei—*Alarm Clock.* To keep you on time in the future.

Dotty Kunde—*A horn.* Try this one. It sounds a little different from yours.

Ken Stuber—*Carving knife.* Try this for size and see how your animals like this.

Loretta Simon—*Periscope.* So you can have a better view of the world.

Al Cisternelli—*A lease to open a Sports Shop.* With all the equipment you've got at home, your sales would show 100% profit.

Marilyn Larsen—*Rock Salt.* The saying is "salt of the earth" and in your case "Rocko" sure is.

Joe Connolly—*A ticket for speeding.* You might have fooled the law but not us.

Louise Simonelli—*Handcuffs.* May you and Tony never be separated.

Douglas Watson—*Furlong candy.* Compare this with yours.

Anne Locke—*A paper bag.* Here, break this. Prove you can make some noise.

Bill D'Espinosa—*Piggy bank.* This is to keep the change you get from your sisters' boyfriends.

James Woodward—*An excuse from Bill Alden* for not doing your homework.

Marjorie Lamore—*Firecracker.* This also blows up.

Ray Ellis—*Sulphur pills.* To cure your buck fever.

Marion Spencer—*A brush.* May your locks always gleam.

Warren Wright—*A rubber band.* This is the only band you'll ever lead.

Ethel McDavitt—*A doll.* To use as a model for your clever dressmaking.

Bob Eppich—*Handkerchief.* For your nose trouble.

Rosalie Stone—*Yeast.* Now you too can rise.

Bill Forbes—*A piece of string.* You better carry this in case your line breaks.

Class Gifts Cont.

Kay McHugh—*Diploma.* That's all you wanted —right?

Ray Pelletier—*Hat.* You wore out your old one talking through it.

Dotty Stoddard—*A book.* "How to Milk Cows in Four Easy Lessons." You may as well make yourself useful during your many hours at the "Aggie."

John Grover—*Matches.* We give these reluctantly for they might stop your growth.

Rose McKenzie—*Jar of cold cream.* To keep your complexion beautiful always.

Rudy Highberg—*A lock.* May your life continue to be a mystery.

Maureen Murphy—Because of Maureen's smile, we have for her a lifetime contract from Bob Hope to be the "Irium Girl" on his Pepsodent Show.

Bob Ives—*Chloroform.* Guess why?

Tommy Kenealy—*Bowling sheet.* This is the closest you'll ever get to three hundred.

Flossie Molloy—*Date book.* To help you keep your dates straight.

John Carter—*A policy.* To insure your talented fingers.

Evelyn Sullivan—*Boxing gloves.* To help you win a fight for a change.

Malcolm Kemp—*A bomb.* Maybe this will help to wake you up.

Mary Morgan—*Gym apparatus.* Don't ever let your athletic ability grow stale.

Jack Ryan—*Contract with the Boston Opera House.* For your singing.

Francis Leverone—*Two bits.* For a shave and a haircut.

Mary Terpstra—*A bell.* But then, silence is one great art of conversation.

George Levya—*A loaf of bread.* Your stay here has been one big loaf.

Carl Mansen—*A pigeon.* Add this to your collection.

Gladys Turner—*Out-of-the-room Slip.* A legal one for a change.

Linda Brennan—*Collier's Magazine.* Need we say more?

Charles LaCorti—*A notebook.* Let's have a report on your trip to France.

Pat Marino—*A musical scale.* There's only one note on this — "Do-Do."

David McLean—*A badge.* For your fine work as a Junior Commando.

Anna Candela—*A compass.* To find your way out of Norfolk.

Stan Moore—*Red bulb.* To replace all you burned out at the Arena.

Helen Woloshyn—*An apple.* It's not a "Mac", but it does come from New York.

Jack Muse—*A piece of velvet.* This reminds us of you on a dance floor.

Tina Chambers, Edna Philbin, Margie Carberry — *Pillows.* To make the stone wall on Clapp Street more comfortable.

"Pooch" Paglari—*Kelly tire.* We hope you never let the other "Kelly" ride.

Al Pare—*A baton.* May you lead your way into musical success.

Sara Ciannavei—*A peddler's license.* Now you can make a profit with your candy.

Evelyn Demers—*A promotion.* You have been promoted in your job at Bird Machine from scrubbing floors to filling inkwells.

Barbara Wickham—*A hand.* You must get awfully tired playing the piano by ear, why don't you try playing by hand?

Jeanne Mazeika—*A wheelbarrow.* If your car breaks down, you can always push this home.

Dorothy King—*A crown.* You've always been a king; tonight we make you a queen.

Bud Cercone—*A book entitled, "One Hundred Different Reasons Why One Should Not Go Steady."* Too bad you had to learn your lesson the hard way.

Duncan Pearson—*Cigarettes.* To keep you from growing any taller.

Steve Sanford—*Title of Duke.* To go with the Duchess.

Frannie Dolan—*Box of powder.* To hide your tell-tale blush.

Edith Fisher—*A vacation pass.* Because you've taken your work so seriously.

Lois Hertel—*A clock.* Send this to Yale, evidently they haven't any clock there.

Flossie Glazebrook—*A ticket.* For a free ride on the "Stanley Steamer."

Helen Hayes—*A spring.* Because you are always wound up.

Bob Sargent—*Radio.* One thing about a radio, you can always shut it off.

Marjorie Harper—*Mademoiselle Magazine.* To keep you posted on the latest styles.

Gladys Hagblom—*Contract with the Norwood Press.* To publish your first book.

activities

Front row, left to right—Gladys Hagblom, Kendall Strout, Raymond Ellis, Florence Glazebrook, Carl Swanson, Al Pare, Maureen Murphy, *Second row, left to right*—Frances Dolan, John Turco, Pat Marino, Bill Forbes, Robert Ives, Mildred Olsen.

Year Book Staff

In our book "Topper's Reflections," we have brought forth the highlights of our four happy high school years. We are publishing this book, the tenth of its kind, with the hope that in future years it will bring increased pleasure to the members of our class. It is also our desire that this volume of pictures and writings will bring back pleasant memories of brisk fall football games, and that ever important Walpole vs. Coyle game on Thanksgiving morning; of the girls' field hockey team, just as spirited, battling to keep its undefeated record; of the most glamorous sport, ice hockey, played at the Arena during the winter, and the co-sport of this season, basketball; and of, with the coming of spring, baseball and track. Remember too, those Friday night dances, the Junior Prom, the Senior Hop, the Senior benefit shows for financial help for this Yearbook. Could anyone forget them? What about the worries and troubles? You wouldn't swap these for the lighter social side. Will I make the Honor Roll? I wonder if I can get on the team? How will I earn some money for the dance? All these and a lot more are actually happy remembrances.

Unfortunately, we must leave now and start on a new phase of life. This new life will have its own pleasures and problems, but none will ever replace these we're leaving behind.

We of the staff wish to express our deepest thanks and appreciation to Miss Flynn and

Left to right—Evelyn Sullivan, Dorothy Stoddard, Ellen Robinson, Evelyn Demers, Mari-Ann Proctor. *Absent*—Mary Saboites.

Miss Sline whose guidance and supervision have been invaluable. Thanks go also to Miss Newcomb, Miss Kannally, Mr. Riley, and Mr. Camelio for assisting their homerooms with their benefit shows. To all fellow students of this school we say, "Thanks, Kids, without your support this book would not be possible."

We of the staff hope that the faith placed in us when we were elected has been justified in "Topper's Reflections."

1948 YEAR BOOK STAFF

Editor-in Chief ..... Florence Glazebrook
Assistant Editor ..... Carl Swanson
Literary Editor ..... Gladys Hagblom
Assistant Literary Editors ..... Helen Woloshyn, Nicholas Cercone, Mildred Olsen
Photography Editor ..... William Forbes
Sports Editors ..... John Turco, Albert Pare
Personals Editors ..... Frances Dolan, Pat Marino, Bob Ives, Maureen Murphy
Advertising Editors ..... Kendall Strout, John Turco
Business Manager ..... Raymond Ellis

First row, left to right—Janet Johansson, Mary Morgan, John Turco, Bruce Benson, Cheryl Illingworth. *Back row*—James Flynn, Donald Penza, Bruce MacIvor, Ray Ellis, Gordon Anderson, Warren Paglari, James Fitzgerald. *Absent*—Barbara Bartholomew, Helen Woloshyn, Robert Pratt, David Winslow, David Freeman, Ronald Sigmund.

Student Council

No large organization can function properly without the benefit of correct supervision. Correct supervision doesn't necessarily mean an authoritative group which is remote from those supervised. It also means self-supervision by the only ones who can fully understand their problems. That is why Walpole High School has a Student Council.

This council is composed of homeroom presidents elected by their classmates. Their job is to supervise the activities which take place daily during the school term. In order to keep abreast of the occurrences, the Council meets every other week. In this manner every school problem, no matter how small, can be thrashed out by representatives of the students themselves.

Thanks to the Council, this school has a Constitution. Basically it resembles that of the country — human rights tempered with authority. It contains five sections which deal with every normal phase of school life. Among the things it covers are school elections and government, athletics and common breaches of discipline.

Several new precedents were established this year: Mrs. Bullock, our Guidance Director, became the Council Advisor. In April, a dance was sponsored in order to raise funds for transporting members of the Council to out-of-town meetings. An athletic council was also elected by the group. Finally, the various members of the Student Council introduced the guest speakers at assembly programs.

The 1947-48 members were:

John Turco, *President*
Mary Morgan, *Secretary*

Barbara Bartholomew	Donald Penza
Cheryl Illingworth	Robert Pratt
Janet Johansson	Raymond Ellis
Helen Woloshyn	David Winslow
James Fitzgerald	David Freeman
Warren Paglari	Ronald Sigmund
Bruce Benson	Bruce MacIvor
James Flynn	Gordon Anderson

Traffic Squad

The warning bell has sounded! We hear the patter of feet in the corridors, the squeak of doors opening, a breathless puff-puff, and we know the Traffic Squad is in operation.

This body was originated in 1926-27 under the supervision of Principal MacLeod. At present it is comprised entirely of girls, who are assigned respectively to one of the thirteen posts.

The officers are selected by the principal at the termination of the Junior year. They are required to have average or above average marks, be a good school citizen, and have the respect of fellow students.

The girls act as traffic guides around which students must pass so that movement in the corridors is conducted in an orderly manner. The squad has a system by which it leads the various sections of the student body to the auditorium for assemblies.

The position is an honored one and each girl who would earn that honor must not only be a good citizen before becoming a member of the squad but must live up to its requirements after acquiring the position.

The traffic officer has a cheery word and pleasant smile for everyone. The members of the outgoing squad invite the Junior girls to take their places in the ranks of student government.

First row, left to right—Rosalie Stone, Helen Hayes, Dorothy Stoddard, Evelyn Demers, Doris Boyden, Anne Louise Locke, Louise Simonelli. *Back row*—Marion Spencer, Dorothy King, Mary Terpstra, Marjorie Harper, Sara Ciannavei, Dorothea Kunde, Lois Hertel. *Absent*—Florence Glazebrook, Frances Dolan, Loretta Simon.

Sportsmanship Brotherhood

In these times of close harmony with men, it is necessary to begin early to cultivate the qualities which will aid this relationship in later life. With modern improvements forever increasing in number, it is impossible to get away from such contacts. Therefore, we must learn to forget prejudices, practice tolerance, and develop ourselves to work with others for the betterment of the world in which we live. Such is the purpose of the Sportsmanship Brotherhood.

One of the proudest moments in the school life of any student is when he receives the certificate signifying membership in the Brotherhood. This is a national organization of which Walpole High School has been a chapter since 1927. It endeavors to encourage cooperation and good sportsmanship among men by fostering a spirit of this same sportsmanship in school life. Membership in the organization is reserved for those few who, in the opinion of the faculty, observe the Code of Sportsmanship. This not only means fostering a good spirit of sportsmanship in athletics, but also possessing the ability to get along with teachers and fellow students. More than just being able to get along with your fellowman, one must be able to keep his temper, humble his pride in victory, keep himself physically and mentally fit, and be an all-around "good sport." The Code of Sportsmanship is as follows:

Keep the rules.
Keep faith with your comrades.
Keep your temper.
Keep yourself fit.
Keep a stout heart in defeat.
Keep your pride under in victory.
Keep a sound soul, a clean mind, and a healthy body.
Play the game.

Front row, left to right—Dorothea Kunde, Marjorie Harper, Mary Morgan, Helen Woloshyn. *Second row, left to right*—Florence Glazebrook, Frances Dolan, Kenneth Stuber, Kendall Strout, Patricia Parker, Helen Pelletier.

Front row, left to right—Helen Woloshyn, Kendall Strout, Florence Glazebrook. *Second row, left to right*—Dorothea Kunde, Raymond Ellis, Marjorie Harper, Warren Wright, Maureen Murphy. *Absent*—Al Pare.

Honorary Society

The Epsilon Pi Epsilon Society was established in 1923-24 and opens its doors of welcome to any who would attain membership through good moral character, service to the school, and good scholastic standing.

Membership in this society is conferred upon students whose grades are 75% or higher and who participate in extra-curricula activities and the various sports.

The purpose of the organization is to recognize the efforts of these up and coming students.

This society is a social one. It does not force burdensome duties upon its members who already have a well-filled schedule, but rather serves for their pleasure and recreation.

The members at the opening of the 1947 school year were: President Kendall Strout, Vice-President Helen Woloshyn, Secretary-Treasurer Florence Glazebrook; Marjorie Harper, Dorothea Kunde, Maureen Murphy, Warren Wright, Albert Pare, and Raymond Ellis.

The spring of 1947 found the society attending the play "State of the Union," after which it went to the Hide-a-Way where reservations had been made for an excellent dinner.

To furnish the funds necessary for this annual spring trip, the members staged a doughnut drive in which they were supported by the citizens of Walpole.

In October, 1947, the society planned a combination Hallowe'en - Sadie Hawkins' Dance. During the course of the evening, a wild and novel "Daisy-Mae-after-L'il Abner" race through a very mythical Dogpatch, brought a favorable reaction from the evening's guests.

Thinking of the pleasant fellowship we Seniors and other members of the society have experienced together in the years 1947 and 1948, we invite you, the underclassmen, to strive toward this goal. It is well worth attaining.

First row, left to right—Cynthia Reed, Thelma Sjoberg, Betty Mentz, Mary O'Connor, Joan Everburg, Mary Patton, Dorothea Kunde, Norma Leard. *Second row*—Mr. Kempf, Director, Douglas Watson, Kenneth Sundberg, Daniel Poznick, Donald Penza, Kendall Strout. *Third row*—Robert Sargent, Milton Bartlett, Raymond Eames, Robert Eames, Warren Wright.

Orchestra

The orchestra, under the direction of Mr. Frederic Kempf, showed excellent development during the year and has played at many school assemblies. At the first meeting of the group the following officers were chosen:

Student Leader ..... Warren Wright
President ..... Douglas Watson
Librarians ..... Norma Leard
Robert Sargent

The high school has always been outstanding in musical activities and this year has proved no exception.

A brass quintet was formed and played at the Christmas assembly and at other meetings of organizations in the town. The members of the quintet were good representatives of the musical work of the school. They were Dorothea Kunde, Warren Wright, Raymond Eames, Robert Eames, and Milton Bartlett.

The Tufts College Band, under the direction of Mr. Kempf, gave a concert at the high school on the evening of January 20. This concert was very well received by a large audience. The members of the brass, wood-wind, and percussion sections of the orchestra joined the College Band in the last four selections of the program. This was a valuable opportunity and experience for those people.

Since the orchestra will play at our graduation in June, we are looking forward to this important event and we know that the work of the orchestra will add to the pleasure and success of the graduation program.

Senior members present — Robert Sargent, John Ryan, William Forbes, Ray Ellis, Steve Sanford, Anne Locke, Mari-Ann Proctor, Evelyn Sullivan, Helen Woloshyn, Bud Cercone, Jean Mazeika, Lois Hertel, Sara Ciannavei, Dorothea Kunde, Marjorie Harper, Frances Dolan, Florence Glazebrook, Mildred Olsen, Kenneth Sundberg.

Glee Club

A life like a song is said to be a very happy one. At least so think the students who make up the 1947-48 Glee Club which boasts a record enrollment of 180 members. This friendly organization is primarily for the pleasure of those who enjoy singing.

Through the Glee Club, countless numbers of promising students find an opportunity to develop their vocal talents and have their various accomplishments recognized by the medium of public concerts.

The arrival of Christmas found the Seniors of the Glee Club presenting a full program of choral music and Christmas melodies for the listening enjoyment of the entire student body.

It was the custom previously to present an annual operetta. Last year, however, Mr. Frederic W. Kempf undertook the leadership of the club and replaced the customary operetta by a well received concert. A second successful concert was given on Sunday evening, April 11, 1948. Mrs. Harry Brenner was the accompanist for this occasion.

The 1947-48 Glee Club would like this opportunity to express its thanks to Mr. Kempf for his splendid direction which made possible its grand successes.

Hill Quill Staff

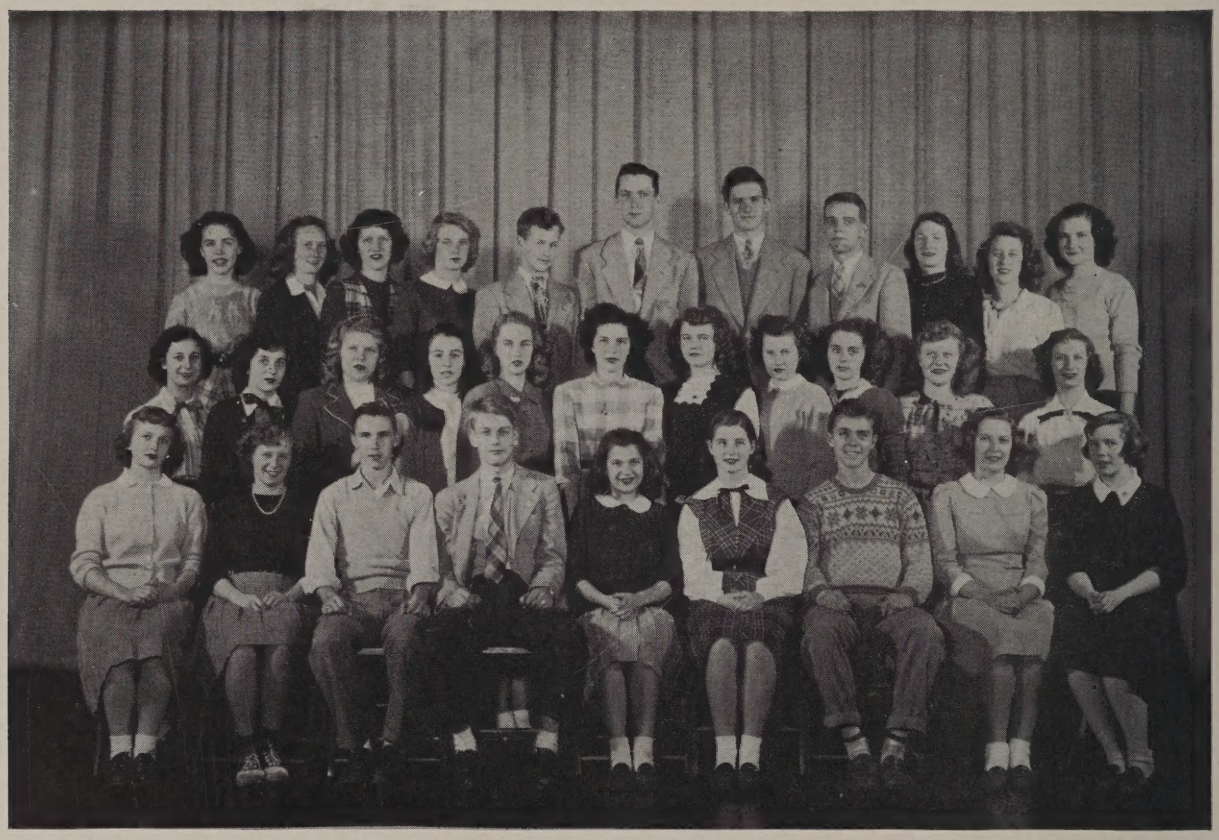

Front row—Margaret Rockwood, Helen Hayes, Carl Swanson, Milton Bartlett, Helen Woloshyn, Joanne Kennedy, Albert Pare, Dorothea Kunde, Sara Jane DuBois. *Second row*—Marie Sansone, Carey Bourke, Jeanne Mazeika, Dorothy McKenna, Carolyn Everett, Evelyn Demers, Lois Hertel, Eleanor Kelly, Marion Hixon, Dorothy Stoddard, Constance Wait. *Back row*—Barbara Chaplin, Doris Boyden, Geraine Kirk, Evelyn Sullivan, Warren Wright, Bill Forbes, Daniel Poznick, John Ryan, Mari-Ann Proctor, Ellen Robinson, Dorothy Fredrickson. *Absent*—Florence Glazebrook, Mary Saboites, Stephen Sanford, Thomas Roberts, Joan Civilinski.

Our school paper which is published quarterly during the year is entitled the "Hill Quill." The mechanism behind the "Hill Quill" and the thing that makes it function is the staff. The staff consists of the Editor-in-Chief, the Assistant Editor, the Business Manager, his assistant, and the editors in charge of the various departments of the paper. Here is a good example of the importance of teamwork, for it is the teamwork and cooperation of the staff that makes possible the publication of the "Hill Quill."

The chief aim of the staff is to please the student body. Whether or not the staff is a worthy one with ability is reflected in the crowning success or failure of the "Hill Quill." Thus it is that the staff works with tireless energy to produce a better and more successful "Hill Quill" than previous editions.

The "Hill Quill" Staff this year is:

Editor-in-Chief ..... Helen Woloshyn
Assistant Editor ..... Joanne Kennedy
Secretary ..... Mary Saboites
Literary Editor ..... Helen Hayes
Assistant Literary Editors ..... Stephen Sanford
Florence Glazebrook, Dorothy McKenna
Business Manager ..... Milton Bartlett
Assistant Business Manager ..... Daniel Poznick
Senior Editor ..... Dorothea Kunde
Junior Editor ..... Margaret Rockwood
Sophomore Editor ..... Sarah Jane DuBois
Freshman Editors ..... Thomas Roberts
Carey Bourke
Cartoon Editors ..... Carl Swanson
Joan Civilinski
Sports Editors ..... Albert Pare, Helen Hayes
Music Editors ..... Dorothea Kunde, Joan Ryan
Advertising Editors ..... Warren Wright
William Forbes
Circulation Editor ..... Raymond McKenna

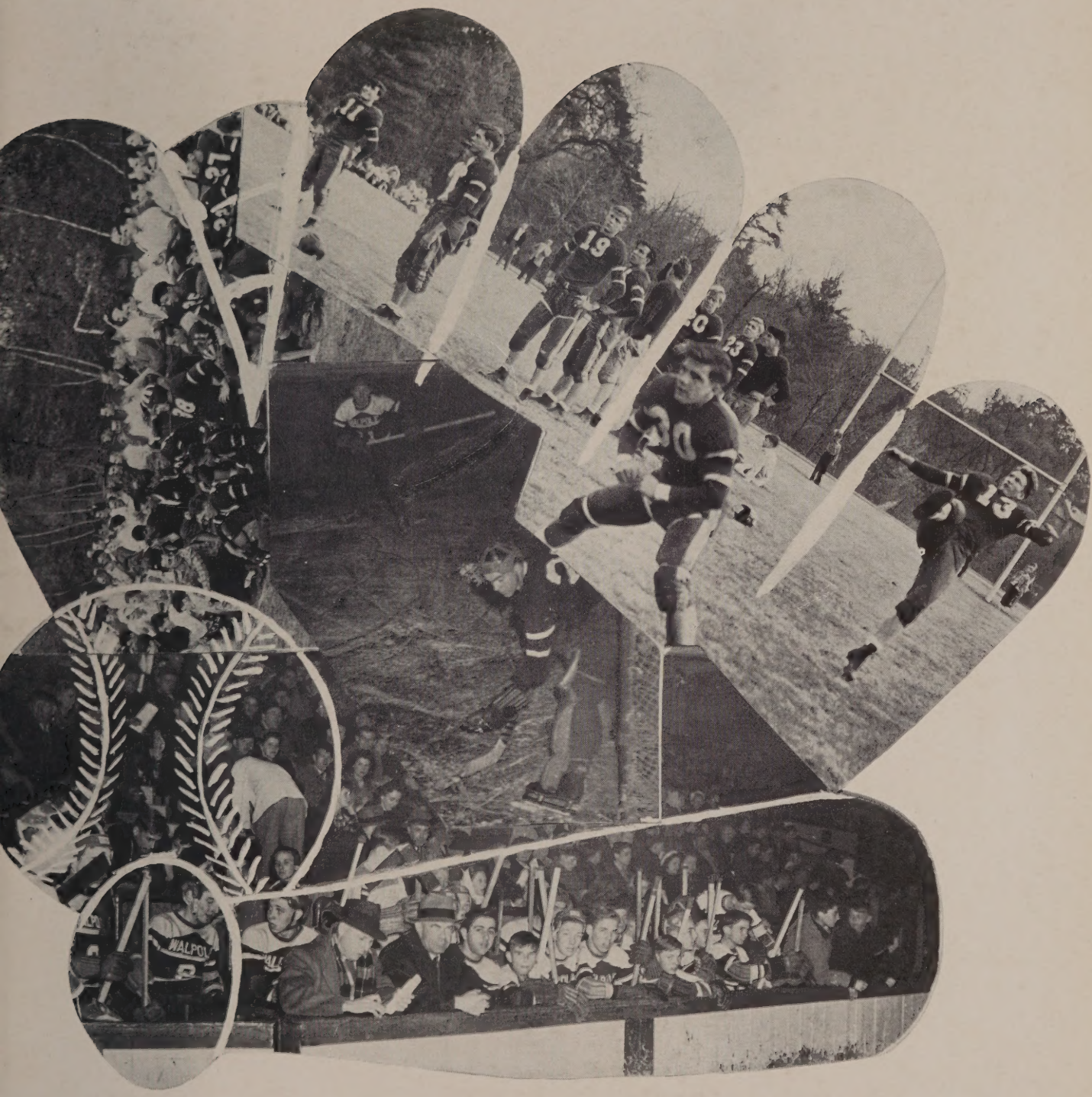
WALPOL

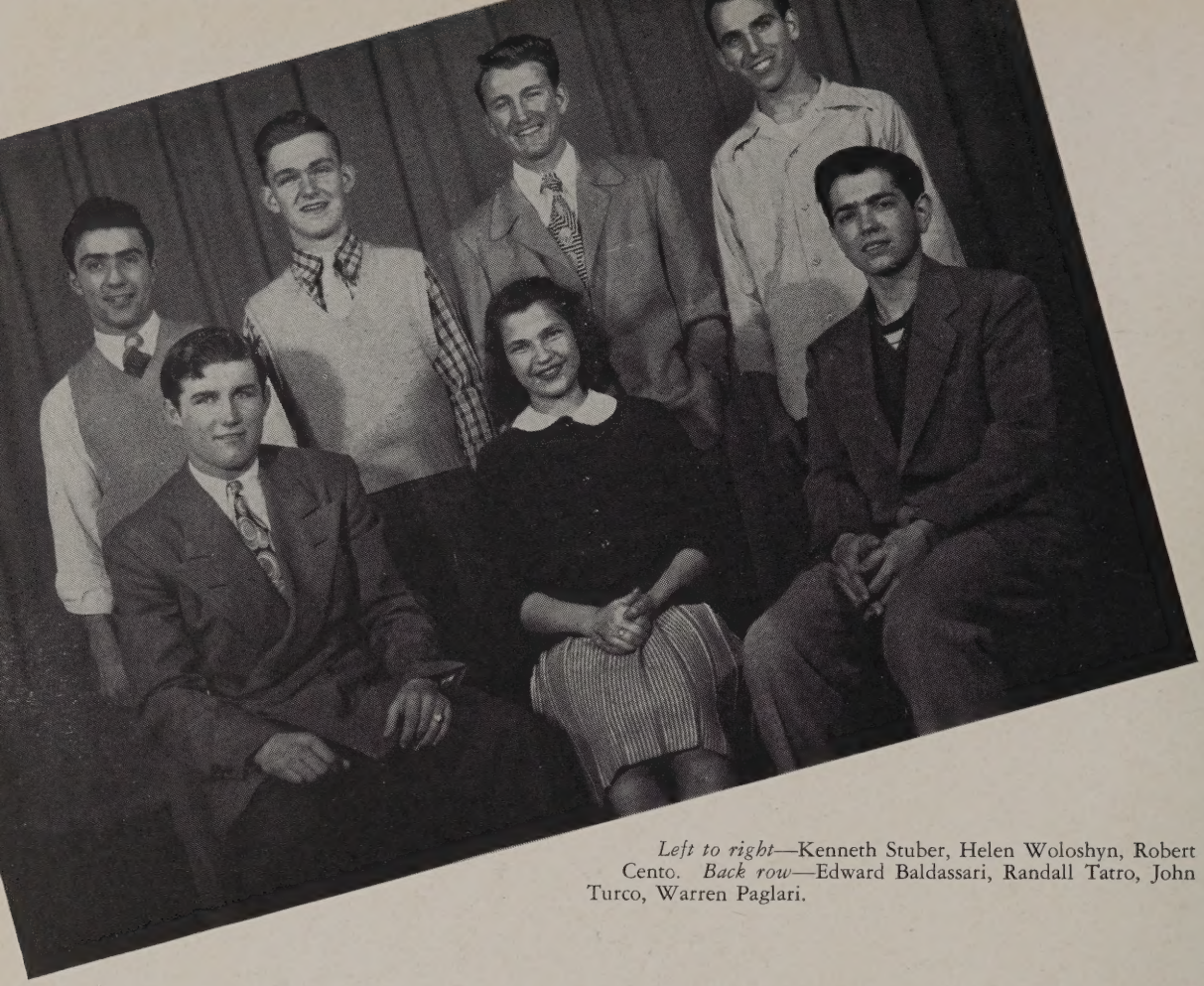

Left to right—Kenneth Stuber, Helen Woloshyn, Robert Cento. *Back row*—Edward Baldassari, Randall Tatro, John Turco, Warren Paglari.

Athletic Council

Democracy is not symbolic only of government "for the people," but "of the people" and "by the people" in order that it be genuine throughout.

This same pattern is the foundation of successful clubs, schools, and social groups everywhere in the United States. The Athletic Council is of this category.

The council is made up of a representative from each school sport with Coach Goodrich as its advisor.

The school sports are recognized as "for the people" but the council stands for the phrases "of the people" and "by the people." It is the duty of the council members to assist in deciding who has rightfully earned the award of a letter by participating in the various sports.

The council attempts to guard the interests of the athletes by bringing up for consideration questions pertaining to sports and if possible, by finding a favorable solution to these problems.

Through the conjunction of the athletic teams and the council representing them, an honest, democratic system symbolizes once more a true American spirit.

Cheerleaders

What is a major factor in determining how much incentive a team has to win? The answer —support, demonstrated by cheering. An unguided mass of well-wishing cheerers uttering every type of sound known does little good for its team. For this reason we have a competent group of leaders to direct the sounds, make them appear intelligible, and to give them the tone which appeals to a team's spirit of winning.

The eight cheerleaders of 1947 and 1948 are Seniors: Marjorie Harper, Helen Hayes, Mari-Ann Proctor, and Evelyn Sullivan; and Juniors: Lucy Meomartino, Jean MacEwen, Ethel Hayes, and Patricia Cyr.

The Junior girls compete in try-outs before the four Senior cheerleaders and Coach Goodrich, who judge them on their ability, suitable voices, personality, dependability and cooperation.

The school contributes annually a blue and white sweater to the cheerleader's uniform, but the costume itself is designed and paid for each year by the individual members of the squad.

The 1947 season found the girls with a mascot, "Poncho," a little Mexican Chihuahua.

The cheering squad visits other schools to exchange cheers and gain new friends. Practice is held two days a week for about three hours each day, during which time the girls try to reach perfection in their cheering.

A grand friendship and pleasant satisfaction is experienced by these girls who do their best to support their team and their school.

Kneeling, left to right—Marjorie Harper, Helen Hayes, Evelyn Sullivan, Mari-Ann Proctor. *Standing, left to right*—Ethel Hayes, Lucy Meomartino, Jean MacEwen, Patricia Cyr.

Football

Front row, left to right—Charles Matanis, Jim Cisternelli, Bob Ives, Johnny Turco, Eddie Baldassari, Ken Stuber, Donald Penza, Kendall Strout, Raymond Ellis, Al Cisternelli. *Second row*—Coach Harrison, Francis Smith, Robert Buckman, Leo Connolly, Warren Paglari, Robert Ravinski, Richard Spratt, Bruce Benson, Joe Penza, George Campbell, Dennis Michaud. *Third row*—Carl Koch, Steve Novick, Bob Cento, Randy Tatro, Warren Buckman, Bob Ryan, Raymond Rockwood, Clayton Painter, John Locke, John Bennett, Lawrence Sundberg, Jerry McDonald. *Absent*—Garrett Dalton, Lewis Kannally, Tony Ciannavei, Ronald Sigmund, Eddie Coughlin, David Winslow, Robert Guisti, Angelo Capparella, Thomas McHugh, John Allen, Allen Gilmore, Thomas Roberts, John D'Espinosa, Howard Parsons, Harold Pettis, Joe Simpson. Managers Douglas Watson, Roland Pelletier, Robert Dolan.

Walpole High's football team brought its season to a very successful and satisfying conclusion on Thanksgiving day when it tied the heavily favored and powerful Coyle team of Taunton. This 6-6 stalemate was a moral victory and marked the first time that Walpole has been able to even tie that team. Therefore we repeat that the 1947 season was a successful one. Congratulations to Coach Harrison and to the members of the team who were able to upset our arch-rivals—Coyle!

In the succeeding paragraphs all who are interested will find a brief recap of each game played during the season.

Attleboro 26—Walpole 14

Walpole High School, starting off its season against a powerful and veteran Attleboro squad, was outclassed and outplayed the first half but came back to score 14 points in the second half. After marching from their own territory, Walpole scored on a flat pass from Baldassari to Turco and later repeated the same stunt. Turco kicked one of the extra points and the other came on a pass from Turco to Stuber.

Walpole 20—North Attleboro 0

Walpole, destined to break into the win column, came fighting back to defeat North Attleboro. Baldassari bolted over from the 22-yard line for the first score of the game. Stuber scored the second on a fake lateral from Turco. Turco again converted the extra point. During the last few minutes of play, Turco raced around right end for the third and final score.

Football Cont.

Milton 19—Walpole 14

An undefeated Milton team, heavily publicized and favored, came to Walpole expecting to run up a huge score but was lucky to leave with a victory. Walpole, winning the toss, chose to receive and within the first few minutes Baldassari scored through the middle on a quick opening play from Milton's 40. Turco converted to make the score 7-0. Milton came back with two quick touchdowns and one extra point. Directly after this, Milton kicked and Johnny Turco received the ball on his own 20, headed up the middle, cut sharply to his left and along with some beautiful blocking went all the way. He also converted the extra point. In the final minutes of the game, Milton came through with the winning touchdown.

Walpole 20—Canton 20

Two evenly matched squads took the field only to end in a tie. Walpole, fighting from behind throughout the whole game, finally was able to tie during the last few minutes of play. After Canton scored first, Walpole came back with Baldassari scoring on a line buck. Canton then scored two quick touchdowns. Directly after this, Turco scored on a long 60 yard jaunt on a screen pass. Walpole, desperate for a touchdown, resorted to the air and completed a Turco to Cisternelli pass for the third and final touchdown.

Needham 13—Walpole 0

A heavy Needham team outclassed Walpole and scored two touchdowns in the first half. From here in the game was more or less of a see-saw battle with Needham coming out victorious.

Walpole 20—Stoughton 0

Walpole completely outplayed a favored Stoughton team. The backfield trio of Turco, Stuber, and Baldassari had a field day for themselves. Turco scored from the 50 yard line on a quick opening quarterback sneak and threw a neat pass to Stuber for the extra point. Turco later threw a lateral out in the flank and Stuber raced around end like a champ and ran 35 yards for a touchdown. Stoughton was forced to kick and Turco, receiving the ball on his 50, started up the middle picking up speed all the time. After reaching the 30 yard line, he cut sharply to the right and then back to the left behind some beautiful blocking completed a touchdown.

The attempt at conversion was successful.

Wellesley 25—Walpole 12

An outclassed Walpole team was defeated on a soggy Wellesley field. Wellesley scored within the first minutes of play and added a second tally a little while later. In the second haf Walpole came back a fighting team and receiving the kickoff marched from their own territory up to the Wellesley goal line. Baldy bucked his way over for the first Walpole touchdown. Wellesley intercepted an attempted Walpole pass and received a gift touchdown. The Walpole boys still continued to fight. Turco, receiving a Wellesley punt, skirted a neat 70 yards for a touchdown but Wellesley repeated its previous stunts and scored again. The final whistle marked the finish of a hard fought game.

Walpole 19—Ipswich 13

On a bright November day Walpole travelled far to Ipswich. Walpole received the kick-off, marched down to the goal line and Eddie Baldassari crashed over from the two-yard line. To Walpole's amazement, Ipswich came roaring back to score. The game see-sawed back and forth until the half ended. At the beginning of the second half, it was Walpole's turn to kick off to Ipswich. Ipswich was forced to punt because the Walpole line held. Turco, receiving the ball on his 38-yard line, started up the middle slowly because of the muddy field, darted to the right and behind some nice Walpole blocking completed a 62-yard run. Shortly after this, taking the ball from left halfback position, Johnny skirted around right end to complete a 68-yard run. The game from there in seemed to zig-zag back and forth until an Ipswich player broke into the open to score the final touchdown.

Walpole 6—Coyle 6

A completely overrated Coyle team tramped to Walpole on Thanksgiving morning. The official's whistle blew and the two teams full of pep and vigor came onto the field. Comparing the two teams from the standpoint of size, it looked like a sad day for Walpole. Coyle won the toss and chose to receive and Walpole's line really proved its worth as it held Coyle for the first four downs. With the ball in Walpole's possession, Walpole found Coyle's line to be just as rugged. Walpole punted to Coyle and the safety man, because he was hit so hard by one of Walpole's linemen, fumbled. "Soupy" Matanis received the fumble and went over for a touchdown but it was nullified by a penalty. The game see-sawed and the half ended in a scoreless tie. In the second half Walpole started to march and got to Coyle's 20. Walpole, using one of its favorite plays, scored around left end behind a beautifully executed block by Stuber. The extra point failed. Coyle, unable to break Walpole's line, resorted to an air attack. It finally completed one of its passes for a touchdown. They also failed to get the extra point. Both teams from here in exhibited some beautiful blocking and tackling and beacuse of this the game ended 6-6.

The Class of "48"

Proudly Presents

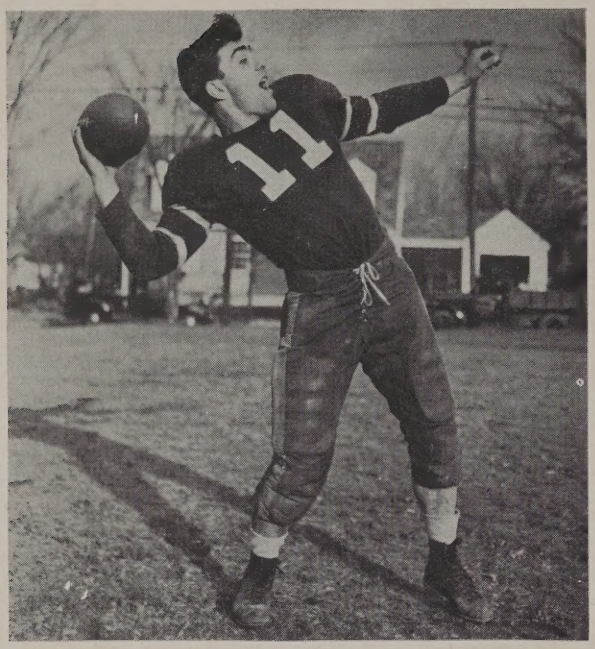

John Turco—John is undoubtedly one of the shiftiest backs ever to don a Walpole High football suit. His record-breaking efforts during his high school career have gained him state-wide recognition and a berth on innumerable All-Star Teams. To find a suitable replacement for Johnnie will be a difficult task.

Ed Baldassari—Earning the reputation of a hard-running back during his high school career, Baldy has been voted by several of his football opponents as one of the best backs they ever faced. He will long be remembered by the local football fans for his courage, tirelessness, plunges and deadly tackles. Eddie was truly the "sparkplug" of the team.

Ken Stuber—Ken's great defensive play for the past three years made him one of the most feared players in schoolboy football. His performance against Needham this past season was sensational, both defensively and offensively. "Skip" certainly is near to the top when it comes to the best.

11

20
13

11

94

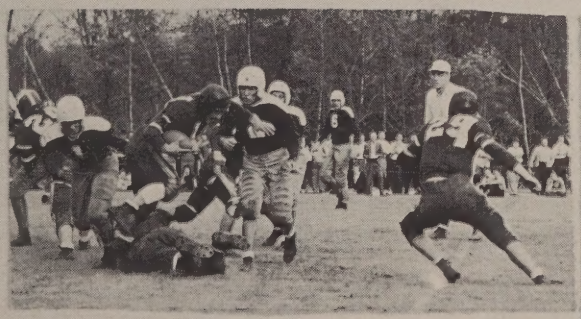

13

29
33
19
16

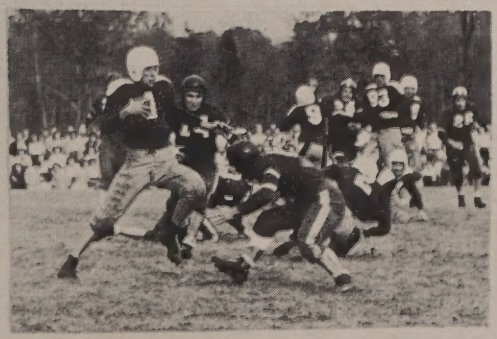

Field Hockey

First row, left to right—Elinor Hale, Irma Silvi, Sarah Jane DuBois, Jane Metcalf, Joan Meau, Cynthia Reed, Catherine Ferney. *Second row*—Helen Woloshyn, Frances Dolan, Evelyn Sullivan, Graine Kirk, Maureen Murphy, Captain; Florence Glazebrook, Helen Hayes, Dorothea Kunde, Marjorie Harper. *Third row*—Margaret Rockwood, Manager; Mary Terpstra, Mari-Ann Proctor, Joanne Kennedy, Madeline Ricker, Ethel Hayes, Norma Leard, Jeanne Mazeika and Mary Saboites, Assistant Managers. *Fourth row*—Connie Wait, Joan Hale, Patricia Delaney, Dorothy McKenna, Eleanor Kelly, Marion Willis, Caroline Everett, Mary Hill. *Fifth row*—Jean MacEwen, Anne DiFilippo, Marilyn Larsen, Betty Mentz, Joan Peters, Janice Griswold, Connie Samsel, Patricia Gay.

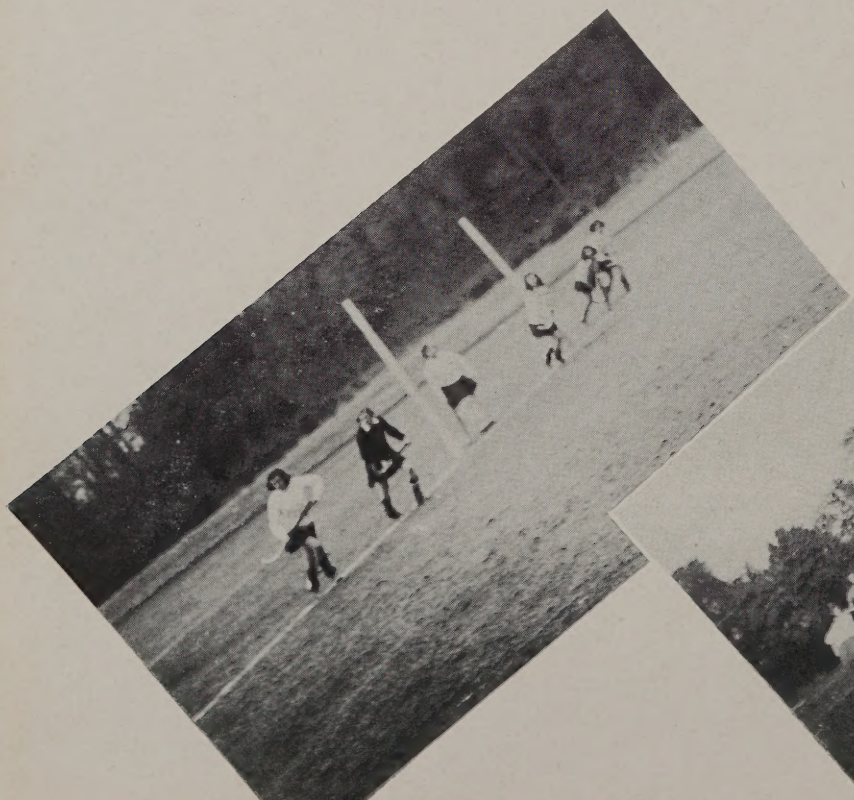

Field Hockey Cont.

The distinction for compiling the outstanding record goes to the girls' field hockey team—undefeated in the past four years. The girls ended their 1947 campaign in successful fashion by winning ten straight games. The team scored thirty-one goals during the season while only two goals were scored against them. The coach during this four-year winning streak was Miss Mildred Wallace whose untiring efforts in maintaining the success of the team should receive high praise. Miss Dorothy Shephard who substituted for Miss Wallace during the 1947 season, also shares in the team's success.

The second team with Dot Kunde as Captain, also had a fine season. Dot, scoring thirteen goals as center forward, was advanced to the first team, and her former position was filled by Eleanor Kelly. Dot scored six goals while on the first team giving her a grand total of nineteen.

Clever Captain Murphy, started the season as center half and switched during the season to the right-half position where she played an even better game. Maureen kept the half backs on their toes, always following the best rule of backing the line.

Helen Woloshyn, our capable fullback, earned the "Jack White Award" which is given each year to the most valuable player. Helen doubled with "Dutchie" Ricker and she should be given much credit for the team's success.

Helen Hayes shot fifteen goals, making her the highest scorer on the first team. Her achievement was made through well-controlled stickwork.

Evelyn "Speed" Sullivan gained her glory by scoring the lone goal at the Hingham game.

Flossy Glazebrook, star of the Wellesley game, scored the game's only goal in the last twenty seconds. As always she played her position with skill.

Marjorie Harper, a natural goalie last year, yearned for action this year and was moved to share the left wing position with Joanne Kennedy.

Geraine Kirk, capable of playing any half-back position, advanced from second team center half to the first team half-back trio where she exhibited her excellent stickwork and teamwork.

Mary-Ann Proctor skillfully played the positions of half and full back.

"Franny" Dolan and Mary Terpstra, two able half-backs, won places on the first team even though it was their first year out and contributed much to the success of the team.

FIRST TEAM LINE-UP

Left Wing	M. Harper, J. Kennedy
Left Inner	F. Glazebrook, D. Kunde
Center Forward	H. Hayes
Right Inner	E. Sullivan
Right Wing	E. Hayes
Left Half	G. Kirk
Center Half	M. Proctor, M. Murphy
Right Half	F. Dolan, M. Murphy
Left Fullback	H. Woloshyn
Right Fullback	M. Ricker
Goalie	N. Leard

The following is the schedule of games and their results for the 1947 season.

Team	*Place*	*1st team*	*2nd team*
Ashland	There	5-1	3-0
Foxboro	Here	6-0	6-0
Hingham	Here	1-0	3-1
Canton	Here	4-0	6-0
Stoughton	There	4-0	0-0
Needham	Here	3-0	1-0
Wellesley	There	1-0	1-1
Stoughton	Here	4-0	5-0
Hingham	There	2-1	0-1
Wellesley	Here	1-0	1-0

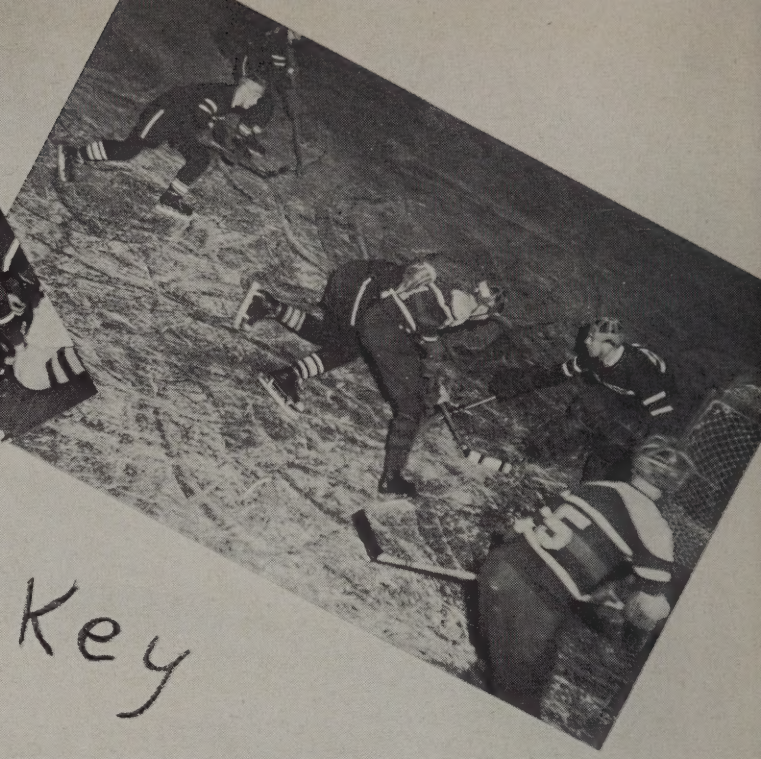

Hockey

Close-ups

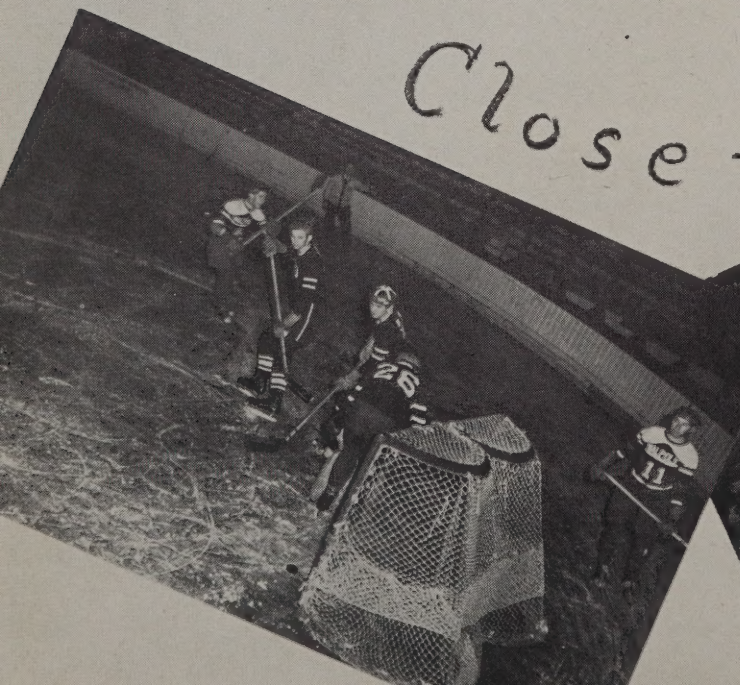

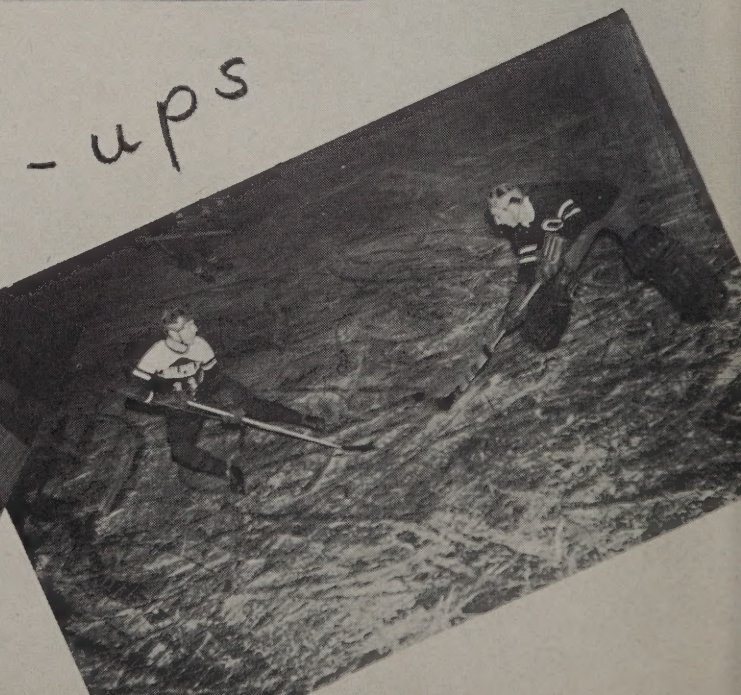

Front row, left to right—Robert Foley, Kenneth Carlson, Robert White, Charles Gould. *Second row*—Francis Leverone, Kendall Strout, Al Cisternelli, Eddie Baldassari, Dick Noonan, Ken Stuber, Charles Matanis. *Third row*—Coach Harrison, George Ciallella, James Fitzgerald, Robert Dolan, Eddie Coughlin, Robert McLauchlan, Jackie Swenson, George Corbett, Dick Luzon, Manager Dave McLean. *Fourth row*—Joe Morgan, Bob Noonan, Donald Urquhart, Bruce Benson, Jimmy Cisternelli, Richard Duncan, Ronald Urquhart, Bill Morgan. *Absent*—Stanley Moore, Al Pare, Wendell Palmer, Assistant Manager David Freeman.

Ice Hockey

The Walpole Hockey Squad opened its 1947-48 season with a new leader, Coach William "Bill" Harrison. Coach Harrison and Company edged out the defending League Champions, Wellesley, 2-1 in the first game. Stan Moore was "hero of the day" collecting both goals. Joe Morgan and Al Pare both chipped in with an assist. The defense of Baldassari and Stuber with Matanis in the nets came through as well as everyone expected.

In the second encounter, after jumping to a 2-0 first period lead, Walpole slowed down and a determined Watertown sextet stubbornly came back to gain a well-earned 2-2 tie. Moore and Pare scored the Walpole goals.

On New Year's Eve, the boys from the Hilltop staged one of the greatest exhibitions of schoolboy hockey ever to be seen in the Arena as they subdued a supposedly strong Norwood team 10-0. Joe Morgan tied a league record as

Ice Hockey Cont.

he slammed home four goals and assisted on three others. Stan Moore put on the light three times and lent a helping hand in two other Walpole digits. Al Pare was not to be outdone as he racked up two goals and two assists. Ed Baldassari received credit for two assists and Jim Cisternelli broke into the scoring column with a nice goal.

Two days later B. C. High, losing 5-0, was the next Walpole victim. Stan Moore led the parade scoring three times and getting an assist. Joe Morgan blasted in two blue-line shots to complete the scoring. Al Pare assisted twice. This was the second game in a row that "Soupy" Matanis kept the local nets clean.

After a two-week layoff Walpole came roaring back to check Needham 5-2 in a game that was unusually rough. Moore performed the hat trick for the third consecutive game by scoring three goals.

Framingham upset Walpole 2-1 but we were without the services of Stan Moore and Al Pare. Special mention must be given to Charlie Matanis for his fine work in the nets. Baldassari accounted for the Walpole score unassisted.

Walpole tried in vain to get back into the win column in the last regular season game but was held to a 1-1 tie by Waltham. Moore was again missing from the lineup. Joe Morgan sent Walpole into a 1-0 first period lead. Waltham tied it up with but seconds remaining in the second period. The fine work of Baldy at defense was a big factor in holding Waltham to a tie.

In the first playoff game for the coveted championship, our chances took a severe jolt as a power-laden Framingham team stopped us with a 2-1 victory. Despite the fact that Joe Morgan, because of illness, wasn't present the Walpole squad almost emerged on top and with a few breaks would have won. Stan Moore sank a long blue-line shot for the Walpole mark.

With Ed Baldassari moved up from defense to skate wing on the first line, Walpole found itself again and handed B. C. High a neat 4-1 licking. Baldy pumped home two goals with Moore and Morgan taking turns in the other two scores. Al Pare was forced to hang up his skates for this game because of an ailment.

Walpole, with five wins, two ties, and two losses automatically dropped out of the running for the league championship which was won by Watertown, a team that held Walpole to a 2-2 tie early in the season.

Walpole was to meet Watertown in the third and final playoff game. Even though this would have no effect on the league standings, this game would tell who the best team really was.

It was a sober and determined Walpole sextet that lined up to face Watertown. In place of Al Pare who was still on the sick list was young Dick Noonan. From the starting bell to the final one, this Walpole group never slowed down. Stan Moore was never better. Joe Morgan set up the plays while the rest of the team followed through. The defense was practically impregnable. "Soupy" Matanis was more than sensational as he continuously stopped all shots until one finally hit for a score. This lone Watertown tally was not enough for a victory because Dick Noonan and Ed Baldassari each dented the strings for two big Walpole goals and the hockey game, Walpole 2, Watertown 1.

Stan Moore, our hard skating wing, won the League's "Most Valuable Player" award. He certainly deserved it.

Joe Morgan, Stan Moore, Ed Baldassari and Charlie Matanis earned first team berths on the All-Star Squad with Al Pare nailing down a second team position.

With a few breaks we know the boys would have been crowned the "Kings of the League", but they are the "Champs" in the minds of all of us.

INDIVIDUAL SCORING RECORD

	G	*A*	*T*
S. Moore	14	6	20
J. Morgan	9	8	17
A. Pare	4	6	10
E. Baldassari	4	2	6
K. Stuber	0	1	1
J. Cisternelli	1	0	1
D. Noonan	1	0	1

Stan Moore led the Bay State loop in scoring. Morgan was third with Pare sixth.

Basketball

Front row, left to right—Bob Cento, Warren Paglari, Don Penza, John Turco, Ray Ellis, Bob Guisti, Bud Cercone. *Second row*—Manager Tony Ciannavei, Dick Smith, Jerry McDonald, Bob Buckman, John Allen, Jack Bennett, Dave Winslow, Coach Riley. *Back row*—Tom Roberts, John Locke, Ray Rockwood, Bob Sargent, Larry Sundberg, Ragnar Idman, Roland Pelletier. *Absent*—Gordon Anderson, Phil Wise, John Swanson, Joe Penza, Warren Buckman, Doug Watson, Steve Sanford.

The Walpole High School Hoopsters opened the 1947-48 season without a single returning letterman in the lineup. John Turco, the only holdover from last year's first team, was sidelined with a football injury. Bud Cercone and Bob Cento were the forwards with Ray Ellis the pivot man. Don Penza and Warren Paglari were the guards.

Toward the close of the season the welcomed return of Turco on the day of the Wellesley game inspired the boys to a sensational upset over the opponents, a team which had previously whipped them 57-27. In the remaining games Walpole proved to be the most improved team in the League with Turco and Cercone working together very well. These two boys did most of the scoring.

Coach Riley can look forward to having six of the first eight men return to action next season. With any degree of luck and continuing the fine spirit which they displayed last year, the team should be well up among the League's best.

First row, left to right—George Ciallella, Al Cisternelli, Johnny Turco, Joe Morgan, Bud Cercone. *Second row*—Coach Goodrich, Eddie Baldassari, Stanley Kelliher, Buddy Verbeck, Raymond Eames, Assistant Coach Riley. *Third row*—Jimmy Cisternelli, Randy Tatro, George Campbell, Ken Stuber.

Baseball

The Walpole High School baseball team is looking forward to a very successful season. The team is highlighted by the return of several very capable veterans. Since the re-establishment of the Bay State League two years ago, the Hilltoppers have twice been runners-up and nothing would delight them more than to clinch the championship in 1948.

Many of the returning veterans have played a considerable amount of baseball during the summer, and have thus gained much needed experience. Not only veterans, but other capable prospects have played baseball during the summer. These boys will fill the berths vacated by those who graduated in '47.

This past summer the Walpole Junior Legion had a most successful season and became Tri-County Champions. Al Pare, Joe Morgan, and Johnny Turco were the boys who spearheaded the Legion attack These boys are all returning. Buddy Cercone, George Campbell, Stan Kelliher, Stan Moore, and Jimmy Cisternelli were all members of that team. Al Cisternelli, Eddie Baldassari, George Ciallella are also raring to go and waiting for America's number one sport to roll around.

To give a more complete picture of the 1948 team, here is a thumbnail sketch of each of the outstanding veterans.

Al Pare:—Al did a fine job of pitching last year. He was the number one pitcher last year and undoubtedly will be again this season. He also was the Legion's leading moundsman. Al should go great in '48.

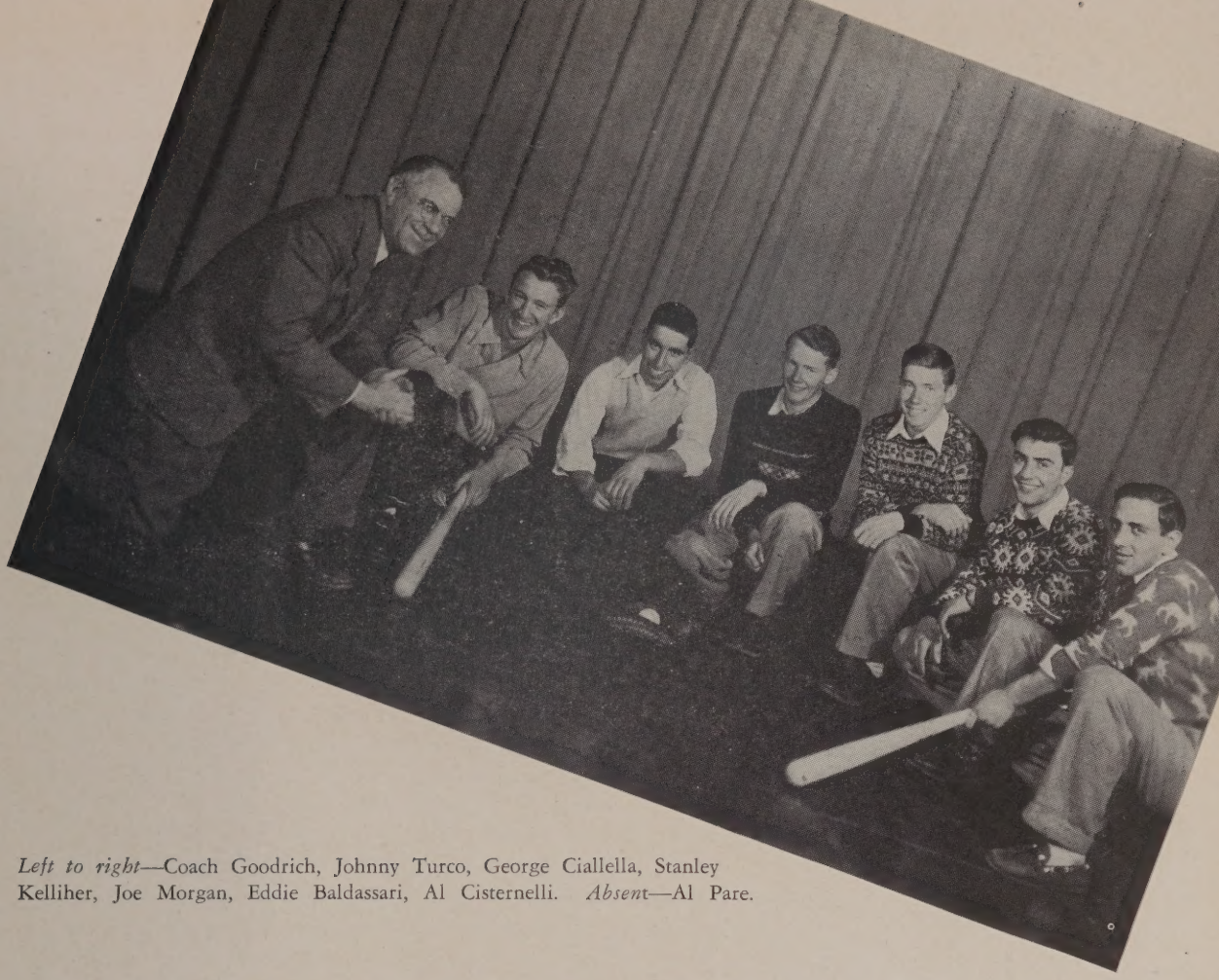

Left to right—Coach Goodrich, Johnny Turco, George Ciallella, Stanley Kelliher, Joe Morgan, Eddie Baldassari, Al Cisternelli. *Absent*—Al Pare.

Baseball

Johnny Turco:—Johnny is ending his spectacular high school athletic career with baseball. This is Johnny's fourth year as a member of the varsity. He gained recognition for his efforts last year and hopes he can come through for Coach Goodrich again. Johnny was the High School's leading batter last year. He will fill in at the old third sack for his final year and all baseball lovers look for a big season for Johnny.

Joe Morgan:—Joe has been playing shortstop since his Freshman year. Although he is only a Junior, he should feel very much at home on the old diamond again this year. Joe can really hit that apple!

Stan Kelliher:—Stan played outfield last year and hopes to do so again this year. He is also a catcher and does well with the old stick.

Al Cisternelli:—This is Al's third and final year. He is pointing to make this his best year. Al plays in the outfield.

George Ciallella:—The mighty mite—we are sure George will prove his worth. George is a second baseman.

Stan Moore:—Stanley improved his baseball this summer and is ready to return to his old position—center field.

With these boys leading the team, and with a few breaks, the Hilltoppers should reach their goal and be the number one team in the Bay State League in '48.

Track

Front row, left to right—George Duley, Eddie Coughlin, Tony Ciannavei, Randall Tatro, Robert Ryan. *Second row*—Roland Pelletier, Dave Winslow, Jimmy Dolan, Raymond McKenna.

Golf

Sitting, left to right—Warren Paglari, Warren Wright. *Standing*—Kendall Strout, Edward Bazilchuk.

Candids

Candids

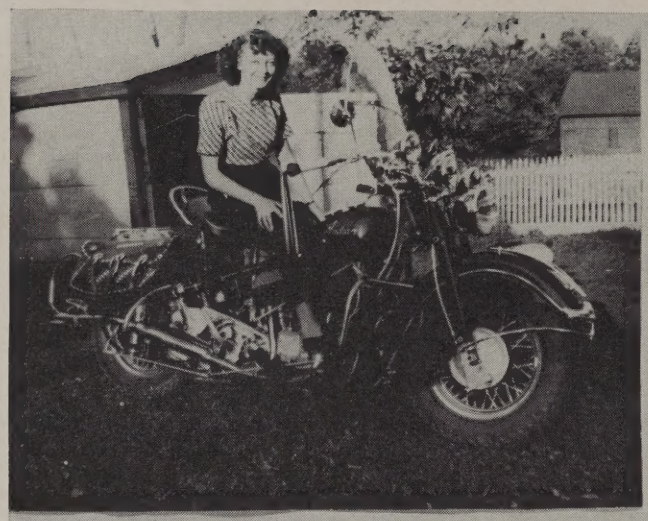

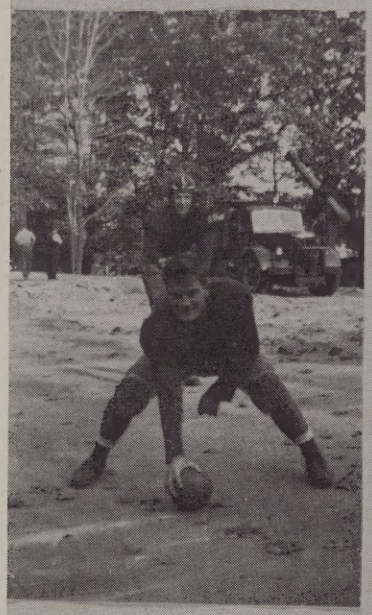

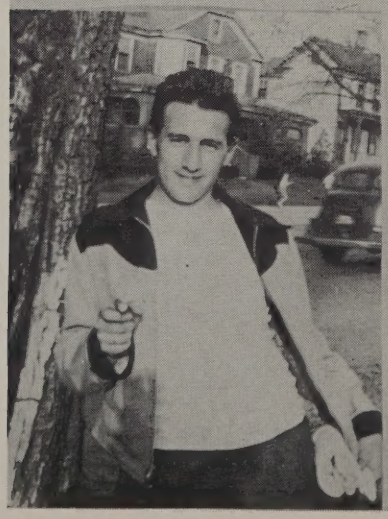

Candids

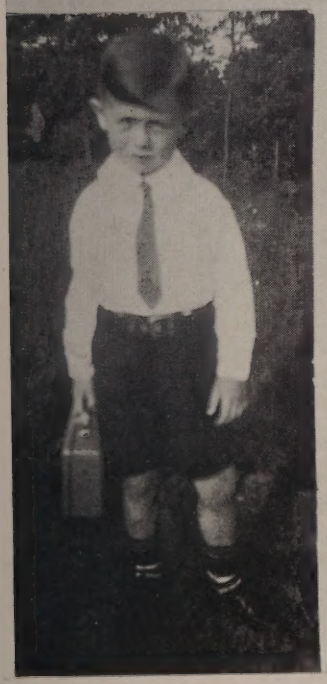

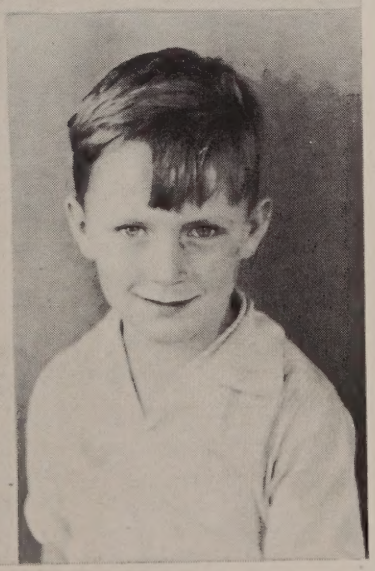

Candids

Congratulations to the

CLASS OF '48

BIRCHARD'S GIFT SHOP

EAST WALPOLE AMOCO STATION

DEALER

George F. McGuinness

194 Washington St. East Walpole

Compliments of

CRYSTAL CLEANERS

FRANK JARVIS

Coal and Oil

THOMAS BRADY, ***Proprietor***

Compliments of

CLIFF'S BAND BOX CLEANERS
FUR STORAGE VAULT

Shirts Laundered — Fur Storage on Premises

Cleaning — Pressing — Tailoring

Clifford Hinton, Proprietor

168 Washington Street, Norwood, Mass. Tel. Norwood 1668

913 Main Street, Walpole, Mass. Tel. Walpole 1293

Compliments of

FISHER COAL COMPANY

West St. Walpole, Mass.

Compliments of

THE FISHER COMPANY

133 Main St. Walpole, Mass.

To the Class of 1948...

Congratulations

and

Best Wishes for Success

K

KENDALL MILLS

Division of The Kendall Co. WALPOLE, MASS.

Compliments of

ADA'S FABRIC SHOP

Compliments of

JONES PHARMACY

Compliments of . . .

HERB LEWIS

Compliments of . . .

LEON'S

Main Street Walpole

Compliments of . . .

CAMPBELL'S

Main Street Walpole

Compliments of . . .

DUDIE'S RESTAURANT

205 Washington Street

East Walpole Massachusetts

Compliments of

Precision Gear Company

743 MAIN STREET

WALPOLE **MASSACHUSETTS**

Congratulations to

THE CLASS OF 1948

GALLO'S GREENHOUSE

Compliments of

WARREN BARBER SHOP

592 Main Street

Walpole Massachusetts

J & A Cleaners

Dyeing and Alterations — Fur Storage

Pick-up and Delivery

942 EAST STREET, WALPOLE, MASS. Telephone Walpole 140

J. E. Leard Company, Inc.

WALPOLE, MASSACHUSETTS

Chevrolet & Oldsmobile

Sales & Service

BRANDOLINI'S SHOE SERVICE

Good Quality Shoes
Skates Sharpened - Prompt Service

960 Main Street Walpole

WALPOLE FURNITURE CO.

Home Of Better Furniture
And Electrical Appliances

949 Main Street Tel. 305

Compliments of . . .

THE WALPOLE HAIRDRESSERS

BETTY MAE
LOUISE
EDITH
FASHION

Compliments of . . .

HARTSHORN BROTHERS

Meats and Groceries

Walpole Telephone 135

Compliments of

L. F. Fales Machine Co.

Congratulations to the

CLASS OF '48

DR. ALWIN A. MERRILL

Compliments of

CAMELIO'S CENTRAL PACKAGE STORE, INC.

Main Street Walpole

KIRK-YOUNG MACHINE COMPANY

Special Machinery - Designing - Contract and General Machine Work

Electric Welding

618 WASHINGTON STREET EAST WALPOLE, MASS.

Compliments of

FRED C. BROWNE

Ford Dealer

WALPOLE and NORWOOD **MASSACHUSETTS**

Compliments of . . .

FRED'S SOCONY SERVICE STATION

1075 Main Street

Walpole Massachusetts

Phone: Walpole 950

Compliments of . . .

RAIDER'S VILLAGE, INC.

Fine Foods - Catering

Route 1 Sharon-Walpole Line

Compliments of . . .

CIANNAVEI MARKET

Walpole Massachusetts

Compliments of . . .

TOWLE'S GROCERIES

Walpole Massachusetts

Compliments of . . .

PROCACCINI MARKET

East Street Walpole

To the Class of '48

CONGRATULATIONS from

BENDINELLI BROTHERS

WALPOLE FRUIT **MODERN MARKET**

. . . Compliments of . . .

FRANK M. HILL MACHINE CO.

Compliments
of . . . .

TEN PIN INN

Main Street Walpole

Compliments
of . . . .

THUNDERBIRD CLEANERS

971-A Main Street Walpole

THE HOME BUILDING CO., INC.

of Walpole, Mass.

Real Estate — Park Village

Home Building Block

EAST WALPOLE MASSACHUSETTS

Compliments of . . .

KIVI

CENTRAL GARAGE

Compliments of

SUE ROBBERTS, INC.

Walpole Center Block

1000 Main Street Walpole

Telephone Walpole 1225

Compliments of

PARK SNACK BAR

Washington Street East Walpole

Compliments of

CURTIN'S PHARMACY

Main Street Walpole

Compliments of

DALTON'S PACKAGE STORE

Compliments of

ERNEST MANOCCHIO

—Shoe Repairing—

Compliments of

WALPOLE PRESS

Complete Printing Service

WALPOLE, MASSACHUSETTS TEL. WALPOLE 242

Compliments from . . .

FRANCIS J. ALLENDORF, M. D.

ROBERT W. BOURKE, M. D.

HARRY H. BRENNER, M. D.

THOMAS M. CONNELL, M. D.

EDWARD R. DeROMA, M. D.

CONGRATULATIONS

to the Class of 1948

BIRD MACHINE COMPANY

SOUTH WALPOLE, MASSACHUSETTS

Compliments of

HOLLINGSWORTH & VOSE CO.

Manufacturers of

ROPE, JUTE, and SPECIAL WOOD PAPERS

Mills at

EAST WALPOLE and WEST GROTON, MASS.

★ ★ ★

Congratulations to

The Class of '48

OUR BEST WISHES FOR YOUR SUCCESS

Herward-Ranger Incorporated

★ ★ ★

With best wishes to The Class of '48

SWENSON'S MEN'S SHOP

Compliments of

TAUNTON GAS LIGHT COMPANY

MITYGUD PASTRY SHOPPE

IT'S NOT ONLY GOOD —

IT'S MITYGUD

Compliments of . . .

PARK SNACK BAR

Washington St. East Walpole, Mass.

Compliments of

PORTO PRODUCTS CORPORATION

Walpole, Mass.

Compliments of . . .

M. J. CONNOLLY

- **Bus Service**
- **Taxi**
- **Ambulance**
- **Trucking**

EDGEWOOD

DISTINCTIVE HOMES

HOUSE LOTS 100 ft. by 200 ft.

Engineered by Lewis Associates

Developed by Joseph J. Lorusso

COMPLIMENTS OF

SAM LORUSSO & SONS

WASHINGTON STREET EAST WALPOLE

Never Before Was There Greater Opportunity . . . . .

Many of the young people of today might look with envy upon some of the pioneering eras of the past as being times of greater opportunity than now exist. BUT, doesn't it take more moral and intellectual courage and self-control to think in terms of World Government than "Six-shooter Government"? Solving the problems relating to manufacturing processes and selling techniques is far more difficult than felling a tree or building a cabin.

American Government and Industry await YOUR contribution. Even as with the pioneers, your reward will be satisfying in direct proportion to the determination, effort, and ability you put forth.

Never before was there greater opportunity . . . or a greater challenge.

BIRD NEPONSET PRODUCTS

BIRD & SON, inc.

Established 1795

EAST WALPOLE, MASS.

J. E. PURDY COMPANY

INCORPORATED

Official Photographers

FOR CLASS OF 1948

160 TREMONT STREET BOSTON

The Following Members of the WALPOLE BUSINESS MEN'S ASSOCIATION Have Contributed to Our Success

H. A. SPEAR ..... Hardware

P. H. WAECHTER ..... North Walpole Greenhouse

LEROY SMITH ..... Gas Station

R. S. CLEVELAND ..... Hardware

ANDY BETRO ..... Andy's Market

STEVE SANDS ..... Barber Shop

C. E. HOLT ..... Dry Goods

WINSLOW WARREN ..... Insurance

D. WATSON ..... Candy

E. M. FORD ..... 5c to $1.00

J. SHANER ..... Shaner's Shoe Store

NORMAN FOWLE ..... Newstand

A. E. ERICKSON Western Auto Supply

W. K. GILMORE & SONS ..... Grain

J. B. MENTZ ..... Wellington Pharmacy

J. J. HARRIS E. Walpole Pharmacy, Inc.

R. GIANDOMENICO ..... Gas Station

SAMUEL HOFFMAN ..... Lawyer

R. GOSS ..... Walpole Appliance Co.

R. GOSS The A & R Sporting Goods Co.

OLIVER HASTINGS ..... Sargent's Cafe

E. JOHNSON ..... Walpole Motor Mart

W. ALDEN ..... Coffee Shop

CLAPP, HILL & CO., INC. .... Insurance

K. STAPLES ..... Gas Station